The Kingston Daily Freeman

FOUNDED IN 1871. CITY OF KINGSTON, N. Y., TUESDAY EVENING, FEBRUARY 12, 1924. PRICE THREE CENTS.

Lid Lifted; Tut's Mummy Case Shown

Carter Finally Reaches Interior of Sarcophagus—Watchers Anticipate Finding of Mummy Amid Odor of Spices.

By Telegraph to The Freeman

Luxor, Egypt, Feb. 12.—Tut-Ankh-Amen's thirty centuries of death sleep among the splendors of his silent tomb in the Valley of Kings was broken today.

In the presence of a handful of officials, Howard Carter, noted Egyptologist, lifted the lid of the ancient granite sarcophagus which had been replaced by workmen a thousand years before the birth of Christ.

Inside the sepulchre the watchers saw painted mummy cases and it was understood that the embalmed body of the one time Pharoah wrapped in its fine linen, still faintly fragrant with spices and myrrh, reposed within.

The opening of the 3,000 year old grave marked an epoch in the annals of Egyptology and opens the way to fresh discoveries which will throw much light upon the history of Egypt in the reign of the Pharaohs.

Carter and his immediate staff, accompanied by Professor Brastead, Professor Newburry, Mr. Davis, of the Philadelphia Museum, Mr. Lythgoe, of the Metropolitan Museum, of New York, and a few officials entered the tomb at five minutes after 3 o'clock. The lid of the sarcophagus was raised 5 minutes later.

Coolidge to Give Accounting

Will Explain All His Major Actions Since Becoming President at New York Tonight—Will be Broadcasted.

By Telegraph to The Freeman.

Washington, Feb. 12.—Having rebuked the senate and served notice that he would not be rushed off his feet in dealing with the Teapot Dome scandal, President Coolidge laid down his executive knitting today and departed from the capitol on a political speech-making trip—his first as president.

Tonight in New York the president will deliver an address that is being eagerly awaited in political quarters, as he will take advantage of the opportunity to express in some detail his ideas on current issues and future policies.

The speech will be made before a bartisan organization, the National Republican Club. It is regarded in Washington as the opening of Mr. Coolidge's personal campaign to succeed himself. In any event, tonight's address will be the first gun that Mr. Coolidge has himself fired in behalf of his own candidacy.

Today's trip is the first Mr. Coolidge has made away from Washington since he entered the White House, and only once in the six months of his presidency has he outlined in any detail his policies and beliefs.

This was two months ago upon the convening of the 68th Congress. Since that time he has refrained from elaborating to any considerable extent upon policies he then laid down. Much has happened in two months. Teapot Dome has developed into a national scandal that has rocked Washington as has nothing in generations, the Democrats and Insurgents within his own party have combined in Congress to defeat the Mellon tax program; the approaching campaign itself has crystallized and the movement for his succession has become nation-wide with a positive and energetic organization in every state.

The president's speech will deal with many subjects—taxation, agricultural matters, the cost of living, foreign affairs, including the recent sale of arms to the Mexican government, for which the administration was roundly criticized, and finally the naval oil leasing scandal. It is, in a sense, an accounting of his stewardship for the six months he has been in office and at the same time a barometer of future action. It will be listened to by a distinguished gathering at the Waldorf and by countless thousands of unseen listeners over the radio.

The trip itself will be of short duration, for Mr. Coolidge expects to be back at his desk in the White House tomorrow morning. His special train left Washington shortly before noon and he will arrive in New York after 4 p. m. Upon arrival he will be driven to the Women's National Republican Club at No. 6 East 37th street, for a brief visit, and thence to the Waldorf, where he will have a couple of hours' rest before making his speech at 8 p. m. in the main ball room.

Only a small party accompanied the president—Mrs. Coolidge, the Postmaster General and Mrs. Harry New, Representative and Mrs. Snell of New York, two secretaries, C. Bascom Slemp and E. T. Clark, Dr. J. Boone and the usual secret service operatives and newspaper correspondents.

Warn of Coast Storm.

By Telegraph to The Freeman.

New York, Feb. 12.—The weather bureau today issued a storm warning to small craft playing the waters from the eastern New Jersey coast to New England points north of Boston. Strong winds and a disturbance of considerable force, together with cold and snow were predicted.

No Action on Nominations

Of Strawn and Pomerene—Committee Unable to Decide in Executive Session After Hearing More About Fall.

By Telegraph to The Freeman.

Washington, Feb. 12.—Opposition of Democrats to the appointment of Silas H. Strawn of Chicago, Republican, as one of President Coolidge's special counsel to conduct the oil lease litigation today prevented the senate public lands committee from taking action on the nominations of Strawn and Atlee Pomerene of Ohio, the Democratic counsel.

After inquiries further into the financial transactions of former Secretary Albert B. Fall in New Mexico, the committee went into an executive session to consider the nominations but found that a decision was impossible. It was announced that another meeting would be held later in the day.

Kiwanis Signs for Chautauqua

Will Bring Company From Noted Swarthmore Association Here in July, Devoting All Over Guarantee to Local Charity.

Negotiations have just been completed whereby Kingston will next summer have its first Chautauqua in many years and, it is believed, the first one that ever performed here under canvas. The Kiwanis Club has signed a contract with the Swarthmore Chautauqua Association of Swarthmore, Pa., sponsored by Swarthmore College and one of the best of its kind in the country under which the association will send a company here, probably during the latter part of July, with their own tent and equipment, to give a seven-days' entertainment. Performances will be given afternoon and evening and the tent will in all likelihood be erected somewhere in the central part of the city.

The entertainments will be along the lines distinctive to high class Chautauqua circuits, including lectures, educational features and a wealth of music, all given by artists of refinement and proven talent. A number of the entertainments will be especially for children.

All the proceeds over and above the substantial guarantee which has been made the association will be paid in to the Kiwanis Club which, in turn, will devote all of them to some Kingston charity, several of which are under consideration.

DAHL AND MISS LAWSON AT NEW ORLEANS.

By Telegraph to The Freeman.

New Orleans, Feb. 12.—Louise Lawson, Texas singer, whose brutal murder has baffled New York police, was in New Orleans January, 1924, and Gerard M. Dahl, New York financier, who has admitted friendship for the girl, was stopping at the same time at the same hotel.

These facts were revealed today by the register of the Hotel Roosevelt. Dahl and Miss Lawson were seen together during the time they were here, attaches at the hotel said.

Miss Lawson left January 10 for New York, but Dahl remained at the hotel, it was said.

NEW YORK HAS SNOW AND FROST; FAIR TOMORROW

By Telegraph to The Freeman.

New York, Feb. 12.—A morning snowstorm and freezing temperature ushered in Lincoln's birthday and the weather bureau predicted the snow fall would continued the day and late into night.

The storm came from Lake Superior and is due to blow out to sea tomorrow when fair and warmer will be the weather brand.

The storm extended up the coast from Southern New Jersey to Northern Massachusetts.

JUDGING BRAND OF WEATHER BR'ER GROUNDHOG WAS WISE

Another snowstorm broke over Kingston this morning and snow fell throughout the day. The weather was extremely chilly and householders were forced to keep the home fires burning briskly. Judging from the brand of weather that has been "enjoyed" so far this month Br'er Groundhog used good judgment in returning for another six weeks' snooze when he emerged, saw his shadow, and retired on Groundhog Day.

New Snub For Fall.

By Telegraph to The Freeman.

Washington, Feb. 12.—The official acts of Albert B. Fall were attacked from a new angle today by the house Indian affairs committee. The committee declined to make a favorable report on a bill relating to government mineral lands which Fall leased for mining purposes while serving as secretary of the interior.

Brakeman Killed.

By Telegraph to The Freeman.

New York, Feb. 12.—Edward O'Neill, railroad brakeman, 479 East 134th street was crushed to death today when caught between two cars in the Mott Haven yards of the New York, New Haven and Hartford Railroad.

Coolidge Not to Obey Senate

Takes Stand That Only President Should Dismiss Cabinet Officers and Will Not Let Denby Go Until He Is Proven Guilty—Senators Admit Impeachment is Impossible.

Edwin Denby.

By Telegraph to The Freeman.

Washington, Feb. 12.—President Coolidge and the Democratic-Progressive controlled senate were at swords points today as a result of the chief executive's defiant refusal to accede to the demand of the Robinson resolution, passed by a 17 to 31 vote, that Secretary of the Navy Edwin Denby be removed from the cabinet.

Assuming full responsibility for the retention of Denby the president, basing his refusal on his constitutional authority, declared he had to answer only "to the people for his conduct relative to the retention or dismissal of public officials."

The only recourse left to Mr. Denby's enemies in the senate is to resort to impeachment proceedings to oust him from the cabinet and there are few observers at the capitol today who believed that this will be tried or that it would be successful if attempted.

Impeachment proceedings must originate in the house for one thing, with the senate sitting as a trial court in the case the house finds an officer's conduct to be such as to warrant impeachment. The house indicts for high crimes or malfeasance in office and the senate tries. Even the bitterest of Denby's opponents have not charged in the sensational debate which preceded the ouster vote that he was guilty of a high crime or that he was guilty of malfeasance in office. They based their case and their votes on the ground that Denby had acted "stupidly" in letting the oil reserves get away from the navy and consequently was "incompetent" to occupy a cabinet post of tremendous responsibility.

The president was particularly cognizant of this situation, he said in his statement:

"The dismissal of an officer of the government, such as is involved in this case, other than by impeachment, is exclusively an executive function.

"I do not propose to sacrifice any innocent for my own welfare, nor do I propose to retain in office any unfit man for my own welfare," the president said. "I shall try to maintain the functions of government unimpaired, to act upon the evidence and the law as I find it, and to deal thoroughly and summarily with every kind of wrong doing."

At the same time President Coolidge served notice in unmistakable terms that every possible step would be taken "fully to protect the government's interests" in the naval oil scandal.

The president's decision not to permit Denby to resign "under fire" predicted by International News Service more than ten days ago, was understood to have been reached after conferences with his most trusted political and official advisers, and after Denby himself had communicated to the White House his belief that he had not acted without authority in the leases.

The White House was told by these advisers, including administration senators and campaign manager, that it would be virtual "political suicide" to permit Denby to retire immediately in the face of the senate request. They added, too, that in their opinion the American people would regard it "unfair" if Denby were ousted without a trial by court to be given in the government's oil case prosecutions.

Meanwhile the public lands committee, although the senate itself was not in session because of Lincoln's birthday, returned again to examination of the private financial affairs of former Secretary of the Interior Fall.

Car McGee, New Mexico, newspaper editor, who previously told of Fall's "straitened financial condition" and of the "dilapidated condition" of his ranch in 1920, was recalled to the witness stand. In February, 1920 McGee purchased an Albuquerque, New Mexico, newspaper in which Fall had $25,000 interest.

Other witnesses summoned, who may testify, included George Creel, head of the bureau of public information, in the Wilson administration and Tom Johnson, foreman of Fall's New Mexico ranch.

The committee also took up again in executive session the appointments of Silas H. Strawn and Atlee Pomerene as special counsel to handle the government oil cases.

Military Ousts Young at Herrin

Those He Arrested Released and Inquiry Ordered Into Cogle's Death—Young, Said to be Marked For Death, Seeks Injunctions.

By Telegraph to The Freeman.

Herrin, Ill., Feb. 12.—An armed citizenry, again held responsible for the latest of the recurrent disorders in Williamson county, today was being ousted by patrolling guardsmen as Major-General Milton J. Foreman and the troops of his command advanced their program of enforced order.

The situation lacked litle of actual law, though the technical declaration of it was not made by General Foreman. Civil officers and courts were told to proceed with their duties and given the military force as backing.

S. Glenn Young, Klan raider, who announced himself chief of police and dictator of Herrin, after temporary disappearance of Police Chief John Ford Friday, was enroute to Washington, shorn of his dictatorial powers by the militia. General Foreman announced the reinstatement of Ford as police chief while Young with his wife and baby left Herrin saying he would stop at his home in Marion before going to Washington to seek injunctions against 54 places where bootlegging and moonshining had been discovered in Williamson county.

All citizens deputized by Young and by the rival forces have been ordered to disarm and consign their tin stars to the rubbish heap.

Coroner W. T. McCowan, acting sheriff and the only civil officer functioning after the wholesale arrests made by Young, was under orders of General Foreman to return Sheriff Gallagan and four deputies from the jail at Urbana where they had been taken by Young.

One of Young's last acts, the arrest of Mayor A. T. Pace, named yesterday as foreman of the coroner's jury, was nullified by Pace's release by the militia, and the jury continued its investigation into the slaying of Constable Cagle in the outbreak Friday night.

After his "resignation" as acting police chief had been accepted, Young was ordered to disarm, but refused. He went immediately to Justice Hick's and secured authority to continue wearing two large pistols in holsters strapped to his legs.

Williamson county rumor makes Young a marked man. There is talk of a price of $10,000 placed on his head by his enemies.

General Foreman's firm and prompt grasp of the situation and immediate steps to undo wholesale arrests and at the same time aid further inquiry into the slaying of Constable Cagle, have stilled much of the unrest apparent before his arrival, which included a threat that between 4,000 and 6,000 miners would walk out unless Hugh Willis, United Mine workers organizer, was released from jail "and every Klansman ejected from the union."

Improvements at Bernstein's

Sam Bernstein & Company, clothiers, are making a number of improvements to their show windows on the Wall street and North Front street sides.

County Roads Are Better This Winter

Superintendent Loughran Has Five Plows Busy Scraping Snow and Two Busses Are Using County Equipment.

County Superintendent of Highways J. F. Loughran has had five large county trucks, which are each equipped with a snow plow, out since Sunday scraping the main highways in different sections of the county and reports the roads in good condition for travel. Besides the trucks two of the bus lines are using the snow plows which were furnished by the county.

Three Brothers Killed by Train

By Telegraph to The Freeman.

Woodsville, N. H. Feb. 12—Three brothers, Francis B., Robert and Charles Manning, sons of the late Captain Charles H. Manning, U. S. N., were instantly killed near the Glencliff station when run down by the special train carrying Henry Ford and his party back to Detroit from a visit at the Wayside Inn, Sudbury, Mass.

Ralph D. Reed, of Manchester, who accompanied the Mannings, was seriously injured, but will recover, physicians said today.

The deaths of the three brothers became even more tragic when it was learned how fate wore down a handicap of about a mile and overtook them when they were but a dozen paces from the Dartmouth trail, where they were to have left the railroad to hike to the Manning camp.

All of the Mannings leave widows and children. Francis was an instructor in zoology in Harvard.

FLEMING SAYS STATE DEBT IS $4,726,100 LESS

By Telegraph to The Freeman.

Albany, Feb. 12.—State Comptroller James W. Fleming in his report for the fiscal year ending June 30, 1923, submitted to the legislature last night, showed a reduction in the net state debt of $4,726,100.40. This reduction was accomplished by the redemption of bonds amounting to $2,763,500, and an increase of $1,962,600.40 in the sinking fund of the state. The bond redemption included the $2,000,000 eighteen year issue which were the first bonds sold for the construction of the Barge Canal.

The purposes for which the outstanding bonds of the state were issued are as follows: Canal construction $152,528,000; Highway construction $99,200,000; Palisades Interstate Park, $5,000,000; State Forest Preserve, $7,300,000 and Saratoga Springs Reservation, $216,500.

IRISH SOLDIERS MAKE DRIVE AGAINST BANDITS

By Telegraph to The Freeman

Dublin, Feb. 12.—Armed soldiers of the Irish Free State government opened a drive against criminals today, arresting more than a dozen highwaymen.

The roundup was marked by a violent battle in the center of Dublin when the troops attempted to seize Christopher Brophy, an alleged bandit.

Brophy barricaded himself in his home and defied the soldiers. For an hour the troops laid siege to the house, pouring a hot fire from rifles and pistols upon the building. Then the soldiers stormed the building, finding Brophy suffering from three wounds.

Captain Penrose, of the Free State troops, was wounded.

To Continue School.

By Telegraph to The Freeman.

Albany, Feb. 12.—The State Agriculture School at Farmingdale, L. I., will be continued for at least another year, according to Governor Smith. There has been much talk at the capitol that the state was planning to eliminate this school because of lack of students at the institution.

Mrs. Burke, Widowed Mother of Five, Dies From Stab Wound

Charles Gohl, Aged New Paltz "Handy Man" Plunged Butcher Knife Into Her When She Repelled Advances—Apparently Intoxicated.

Mrs. Dora Burke, aged thirty years, a widow with five children, died at the Kingston City Hospital at 7:30 o'clock this morning as the result of a stab wound in the abdomen which was inflicted by Charles Gohl, a German sixty-nine years old, about five o'clock Monday afternoon when Mrs. Burke is said to have repulsed advances made by Gohl in the kitchen of the residence of Elting Harp of New Paltz by whom both of them were employed.

For more than a year Mrs. Burke had been employed as domestic in the household of Mr. Harp, whose home is on Main street in the village of New Paltz. Gohl has been employed by Mr. Harp for a number of years, performing daily chores about the house and barn and also doing work on Mr. Harp's farm. He was the general "handy man" about the place, and occupied a room on the lower floor of the Harp residence. Mrs. Burke also lived in the Harp residence, occupying a room on the upper floor with her youngest child, who is about a year and a half old. Gohl's wife is dead. He has two children, who live in the vicinity of New Paltz.

Gohl ate breakfast as usual on Monday. During the day he absented himself from the place and it is not certain what time he returned to the house in the afternoon. He performed his usual barn chores, attended to the fires in the house, and at 5:30 was in the kitchen talking with Mrs. Burke, who was preparing the evening meal for the family. Mrs. Burke's statement of what transpired was made in anticipation of death after she was brought to the hospital and will be turned over to District Attorney Traver. Mrs. Burke refused to comply with a request made by Gohl, whereupon in a frenzy of passion he seized a carving knife and plunged it in her abdomen.

Mrs. Burke's scream of fright and pain as she dropped to the floor of the kitchen seemed to sober Gohl, who quickly left the house and went to the barn, which stands about seventy-five feet distant from the house. It also aroused members of the family, and Mrs. Harp, after a glance in the kitchen, ran to the door and called for help. Mr. Harp, who was approaching the house, noticed Gohl standing in the barn door, looking toward the house, thought it strange he should be standing there instead of answering Mrs. Harp's cry for help, and then hurried on to the house. He found Mrs. Burke lying on the floor of the kitchen, blood flowing from the stab wound in her abdomen, and her year-and-a-half old child standing near.

The attention of neighbors had been attracted, and they hurried to the house. Mrs. Burke had told Mr. Harp what had happened and he told the neighbors to prevent Gohl from escaping, while he hurried away to summon Dr. H. A. Traynor, who lives nearby, and Constable Alanson Decker. A dozen men stood around the barn by the time the constable arrived. Gohl meanwhile did not make any attempt to get away from the crowd around the building.

Dr Traynor, after a superficial examination, realized the serious condition of Mrs. Burke and hurried her to the Kingston City Hospital in an automobile. She received prompt attention from the hospital staff, but gradually grew weaker through the night until death occurred at 7:30 o'clock in the morning.

Gohl was taken before Justice of the Peace I. C. Barnes at 7:30 o'clock Monday evening and arraigned on a charge of assault in the first degree. While in the justice's court, Gohl told of the affair and appeared to realize what he had done. His condition at that time was said to have been one of intoxication. He waived examination and was committed to jail to await the action of the grand jury. He was brought to jail by Constable Decker, accompanied by two other residents of New Paltz. Upon arrival at the court house, he was asked if he was seventy years old and displayed indignation when he replied he was only sixty-nine years old and did not want anybody to say he was seventy.

Gohl was born in Germany, and according to his statement before Justice of the Peace Barnes he came to the United States forty years ago. During the past twenty-five years he has been employed in the New Paltz neighborhood as farmer, handy man and helper in various kinds of work. Mr. Harp had employed him at various times during that period and found him so reliable and dependable that he employed him regularly several years, giving him a room in the house.

Mrs. Burke was a native of New Paltz. She was the mother of five children, all living. Mr. Burke is said to have died about three years ago.

By direction of District Attorney Traver, an autopsy was performed on Mrs. Burke at the hospital by Drs. A. A. Stern and E. E. Norwood.

Dry Conference Next Week.

By Telegraph to The Freeman.

Albany, Feb. 12.—Much interest is manifest at the capitol in the conference called by Governor Smith for a week from tomorrow to discuss prohibition enforcement. While the governor called the conference at the suggestion of Palmer Canfield, federal dry officer for this district, he will address the officials.

$100,000 to Purchase Site

For the Approaches to New Bridge at Poughkeepsie is Voted by Supervisors—Ulster County to Pay For Approach on Ulster Side.

The board of supervisors of Dutchess county on Monday voted unanimously to appropriate $100,000 with which to purchase the site for the approach to the new highway bridge across the Hudson river at Poughkeepsie. By this action the bridge approach becomes a county charge, shared in by the taxpayers of the entire county and the approach on the Ulster county side is to be paid by this county.

State Senator J. Griswold Webb appeared before the board and explained the progress the bill had made in the state legislature and stated that it was necessary that when he went back to Albany today he should be able to go before the senate and notify it that the arrangements for the purchase of the approaches had been provided for and would not be a part of the proposed appropriation.

Senator Webb said the bridge was far greater than a mere city proposition. It would be of fully as much importance to the entire county as it would to the city itself, and for that reason it should be a county charge. The new bridge, he said, would cost about $5,000,000 and the state legislature was ready to vote an appropriation of $1,800,000 for the construction of the piers, but unless he could definitely state that the county had taken the necessary action to provide for the purchase of the approaches, the entire affair migat fall through.

The cost of the land and the necessary expense involved, he said, he believed would not be over $100,000, and as the city of Poughkeepsie now pays about 40 per cent of the county tax, the cost will fall to a large extent upon the city. The bridge, he said, is of state-wide interest to motorists and although started as a local affair, had so far outgrown the original plans that it had been taken up by people in the extreme ends of the state, as a necessary chain in the highway system of the state.

The motion for the appropriation of the money necessary for the purchase of the approach was offered by Supervisor Lewis Allen of Clinton in which the project which had been introduced in the senate by Senator J Griswold Webb and the assembly by Assemblyman John M. Hackett, was endorsed and the site selected by the state highway department for the approach was approved.

ULSTER WOMEN TO GO TO ALBANY CONFERENCE

Speaker Machold to Address Their Legislative Conference.

Dr Mary Gage-Day, vice chairman of the Ulster county Republican organization, announces that a large delegation of Kingston women will attend the legislative conference which has been scheduled to be held in Albany February 27 and 28. Among those who will go are Mrs. W. N. Fessenden, Mrs. Mark O'Meara, Mrs. Gertrude Dearman, Mrs. N. D. J. Murphy, Mrs. John N. Cordts.

Miss Sarah Schuyler Butler, vice chairman of the Republican Women's State Executive Committee, has announced that the general program for the conference will include the attendance on legislative sessions at the Capitol at two o'clock February 27, a reception at Republican headquarters, 108 State street, Albany, at five o'clock that afternoon and a dinner at the Hotel Ten Eyck, at seven o'clock that night, when the speakers will be H. Edmund Machold and Senator Parton Swift

The following day there will be a conference and business session open to all Republican women at Republican headquarters. Mrs. Frederick Pruyn of Albany, vice chairman of the Albany County Republican organization, has charge of the arrangements.

ITALY NAMES MANZONI AMBASSADOR TO RUSSIA.

By Telegraph to The Freeman.

Rome, Feb. 12.—Completing its recent action in recognizing Russia, it was officially announced today that Italy will send Count Manzoni to Moscow immediately as her ambassador. He will leave tonight.

TROLLEY CAR AND AUTO COLLIDED ON STRAND

John Duffy of Port Ewen reported to the police Monday that a trolley car had collided with his automobile on the Strand in front of the Ulster & Delaware shops. The trolley was not damaged but the auto lost one of its fenders.

Clare Case Wednesday.

The trial of John Clare, who is charged by his wife with beating her up, will be held before a jury in police court Wednesday evening to which time it had been adjourned.

LINCOLN'S BIRTHDAY CELEBRATED.

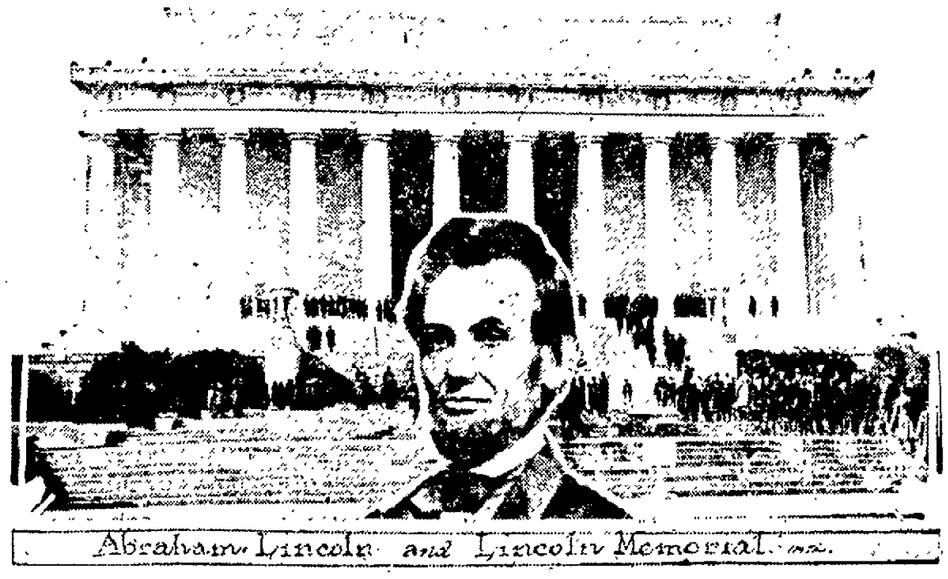

Abraham Lincoln and Lincoln Memorial.

DADDY'S EVENING FAIRY TALE

By Mary Graham Bonner

COPYRIGHT BY WESTERN NEWSPAPER UNION

ELEPHANT STYLES

The Elephants were talking before they went to bed. They did not pull back the sheets and blankets and put their heads upon pillows when they went to bed. They had straw which they thought was just as comfortable, or sometimes they stayed out-of-doors where the ground was nice and soft.

Miss Indian Elephant.

"People," said Miss Indian Elephant, "are so conceited. They think they're the only creatures in the world who have styles. They change their styles all the time, too. Why not have a good style and stick to it?

"Elephants have styles but they stick to them. Elephants are very sensible. Well, we wouldn't have grown to be so large if we hadn't amounted to something."

"We do amount to a good deal in size at any rate," said another Elephant.

"Size and sense—both," said Miss Indian Elephant as she moved her trunk from side to side though she had no intention of going anywhere.

Her trunk, of course, is attached to her and if she wants to move, her trunk must always move, too. There is no sending of a trunk by express, nor of checking it at a railway station, in the Elephant world.

"Now, we have small, three-cornered shaped ears. That is the style for ears among Indian Elephants," she continued.

"The Sudan African Elephants have ears which look like flapping sails. Such is their style and they stick to it.

"Of course it is just as well we don't change our styles. It would be horrible to have one kind of ears one year and another kind the next. It might be painful, too.

"The West African Elephants have small, nicely rounded ears."

"True," said another Miss Indian Elephant. "And we have the splendid habit of getting spruced up in the spring.

"We are oiled and rubbed and our toe-nails are cut. We look very smart in the springtime. The keeper knows that when we are free we can oil our skin in the jungle waters.

"Of course we have no nail-scissors and we do not cut our toe nails when we are free but we keep them in good condition by climbing over rough places so that they do not become too long or ill-shaped.

"Many people do not know that an elephant is very particular about toe-nails. We're pretty fussy when all is said and done."

But the Elephants were becoming very sleepy. They had talked enough.

"Good-night," they said to each other in their elephant way, "pleasant elephant dreams."

"Ah, yes," said Miss Indian Elephant, "I shall dream a little, I hope, but not too much. For a quiet sleep will be better to help me keep my Elephant beauty. An Elephant, too, must have beauty sleep."

So the Elephants went to sleep and dreamed sweet elephant dreams and stored up plenty of strength, too, so that they would live to be old. For elephants live to be very, very old.

Some elephants have been known to live several hundred years and a twenty-five-year-old elephant in elephant circles is nothing but a baby.

In the zoo when an elephant is sick he is given castor oil which he hates just as much as anyone else hates it.

But he does not have to have it often for elephants are strong and healthy and do not need much medicine.

They are not only big and generous in size but generous in health, too!

Ears Like Flapping Sails.

And next morning when they awoke one of the other elephants said to his mate:

"I dreamed of those days when we lived in the African jungles and when we were but little, young ones of about four or five years old. You were my mate then, and they brought us here together.

"And we have been here 20 years and have found people friendly and nice.

"But my dreams were, last night, of those jungle days over 20 years ago."

"Strange," said his mate, "but my dreams were the same. And I dreamed, too, that I was so happy and relieved when I found you, too, were to be on that long, strange, unusual journey which brought us here."

Measure in an Animal.

What measure is an animal? Pig. (Crude lead and iron are called "pigs" when molded in blocks for shipment).

HIGH WOODS.

High Woods, Feb. 11.—Mrs. Alodie Prentiss of New York city has been spending the past five weeks with Mrs. Mais, helping her take care of her sick husband.

Mrs. Mais has just filled her ice house from the Carolyn Pond.

GAS BUGGIES—He Should Look Before He Leaps

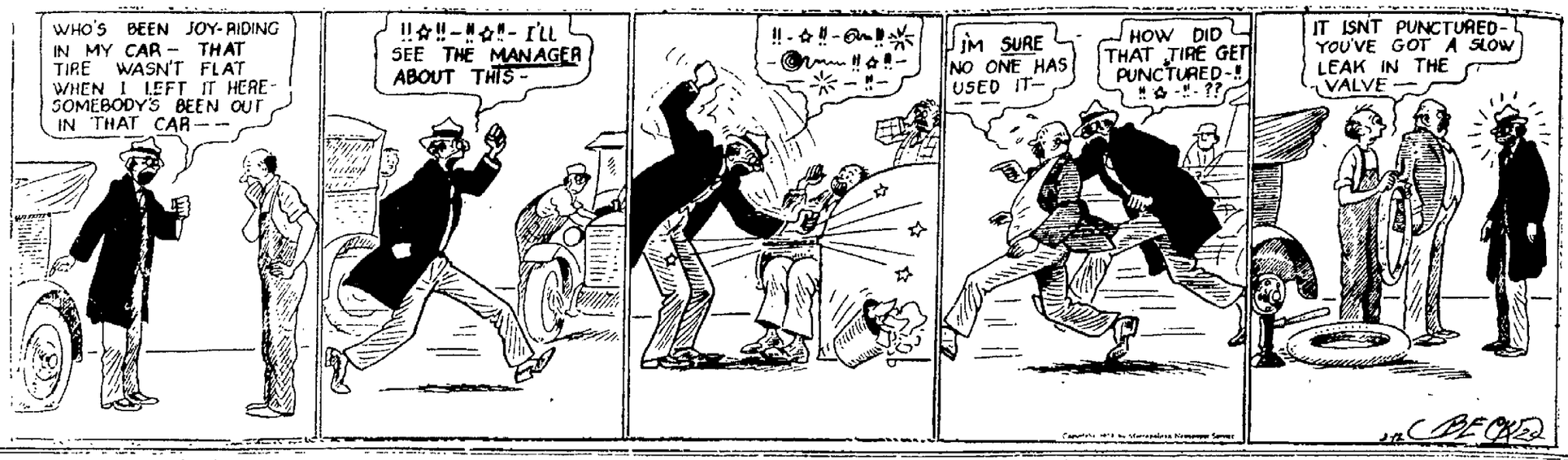

The KITCHEN CABINET

(©, 1924, Western Newspaper Union.)

Question not, but live and labor,
Till your goal be won,
Helping every feeble neighbor,
Seeking help from none.
Life is mostly froth and bubble,
Two things stand like stone:
Kindness in another's trouble,
Courage in your own.

DISHES OF MERIT

When it is hard to think of anything different for dessert try using a can of peaches or pears. Take one-half of a pear or peach, place on a round of cake cut out with a biscuit cutter, pour over a little of the canned juice, sprinkle with chopped nuts and top with sweetened whipped cream.

Cheese Pie.—To one cupful of cream cheese, pressed through a sieve, add a tablespoonful of sugar, the juice and rind of a lemon, a tablespoonful of butter melted, the yolks of two eggs lightly beaten and the stiffly beaten whites folded in at the last. Salt to taste and bake in one crust.

A nice supper dish may be prepared by pouring a batter over pork sausages and baking them in the oven. Try out a little of the surplus fat if it is too much. For the batter use the Yorkshire pudding—one cupful of milk, two cupfuls of flour, two well-beaten eggs and a teaspoonful of salt. If the fat which is tried out is poured over the pudding when partly done it adds to the flavor.

Oriental Cream.—Soak a tablespoonful of gelatin in one-fourth of a cupful of water, dissolve in one-fourth of a cupful of hot milk; add half a cupful of sugar, set into a pan of cold water and stir until it begins to thicken. Then add the whites of two eggs beaten stiff, one-third of a cupful each of dates and figs chopped and a half-pint of whipped cream. Turn into a mold and chill thoroughly.

Sunrise Cake.—Cream one-half cupful of butter, add one cupful of sugar, when well mixed the yolks of six eggs, part of half of a cupful of milk, two cupfuls of flour sifted with two teaspoonfuls of baking powder; add the rest of the milk and beat well with a large egg beater until light and foamy. Flavor with one-half teaspoonful each of lemon and vanilla. Bake in a loaf and ice with lemon frosting. If this cake is to be baked in small gem pans, cut down one-fourth of a cup of flour.

Nellie Maxwell

MONTOMA.

Montoma, Feb. 11.—Mr. and Mrs. Irving Parker and family of Kingston have moved on the farm of Mrs. Agnes Smith of this place.

Mrs. Jane Eldridge, Miss Blanche Eldridge and Harry Eldridge of Kingston spent Sunday with Mr. and Mrs. O. F. DeGraff and family.

Miss Elizabeth DeGraff of Kingston spent the week end with her parents, Mr. and Mrs. O. F. DeGraff.

The people of this place were sorry to hear that Harry Bonesteel had the misfortune to break his arm, while cranking his car.

Mr. and Mrs. Truman Phillips and family of Summitville were visiting friends in this place the past week.

Lucas Stoutenburg is ill at this writing. His friends hope for his recovery.

Lawrence Boye of New York city is spending a few days with Edward Stoutenburg of this place.

Mrs. Fred Shultis of Bearsville spent a few days the past week with Mr. and Mrs. O. F. DeGraff.

T. S. Lennox and Mr. Maier of Glenford called in this place on Saturday.

The people of this place have been harvesting ice for a few days

ASHOKAN.

Ashokan, Feb. 11.—Mr. and Mrs. Clifford Davis and sister, Miss Marjorie Davis, spent the week end in Kingston.

Mrs. Millie Silkworth and Miss Grace Hover spent Thursday evening at the home of Mr. and Mrs. Alonzo Winne.

Owing to the snow storm on Sunday not very many attended Sunday school on Sunday last.

George C. Lasher has been cutting ice for the past week.

Mrs. Floyd Merrihew spent Friday afternoon with Mrs Chester Lyons.

Golden Van Benschoten called on Frank Lyons, who is in a very critical condition. Mr. Lyons is ill at the home of his son, Chester A. Lyons.

A few from this place attended the movies in Kingston on Saturday night.

Floyd Terwilliger has had a radio installed in his home.

AVNET BROS.

Clothiers and Furnishers.

A FEW OF THE SPECIALS WE ARE OFFERING FOR SATURDAY.

$25.00 OVERCOATS, Red....$18.00	$25.00 SUITS, Red.....$18.00
$35.00 OVERCOATS, Red....$25.00	$30.00 SUITS, Red.....$22.00
$40.00 OVERCOATS, Red....$29.00	$35.00 SUITS, Red.....$25.00
$12.00 SWEATERS, Red.....$9.00	$8.00 MEN'S PANTS, Red.....$6.00
$8.00 SWEATERS, Red.....$6.00	$5.00 MEN'S PANTS, Red.....$3.75
$6.00 SWEATERS, Red.....$4.00	$4.00 MEN'S PANTS, Red.....$3.00
$5.00 SWEATERS, Red.....$3.50	$3.00 MEN'S PANTS, Red.....$2.25
$18 SHEEPSKIN COATS, Red..$13.50	$15.00 MACKINAW, Red....$11.25
$15 SHEEPSKIN COATS, Red..$11.25	$12.00 MACKINAW, Red.... $9.00
$12 SHEEPSKIN COATS, Red.. $9.00	$6.00 BEACH COATS, Red....$4.75
$20 BOYS' OVERCOATS, Red.$15.00	$3.50 BEACH VESTS, Red....$2.50
$18 BOYS' OVERCOATS, Red.$13.50	$18.00 BOYS' SUITS, Red....$13.50
$15 BOYS' OVERCOATS, Red.$11.25	$15.00 BOYS' SUITS, Red....$11.25
$12 BOYS' OVERCOATS, Red. $9.00	$12.00 BOYS' SUITS, Red.... $9.00
$10 BOYS' OVERCOATS, Red. $7.50	$10.00 BOYS' SUITS, Red.... $7.50

Corner Strand and Hasbrouck Ave.

Avnet Bros.

BIG DOWN TOWN STORE.

Both Cars Pass the Door.

LEIBHARDT.

Leibhardt, Feb. 9.—Preaching services will be held on Wednesday evening, February 20, in the M. E. Church, conducted by the Rev. W. W. Churchill of Kerhonkson.

Mrs. Leslie Lawrence spent last Monday with her sister, Mrs. Roy Chrissy at Rochester Center.

Quite a number from this place will attend the oyster supper at Samsonville Hall, Tuesday evening, February 12.

The people of this place were shocked to hear of the sudden death of William Oakley, who died at his home in Acorn Hill, Thursday night, February 7. His father, George Oakley and his sister, Mrs. William J. Brown, are residents of this place. Heartfelt sympathy is extended to the family in their bereavement.

All are glad to hear that Lewis Hoff of Napanoch, who recently underwent an operation in Kingston for appendicitis, has returned to his home and is improving nicely. People here hope that he will soon be able to be around again. Mrs. Hoff was formerly Miss Georgia Hornbeck of this place.

A church social is being talked of. Date to be announced soon.

Norman and Jacob DeWitt, who had employment at Vassar College have returned home. All are pleased to see their smiling faces.

Homer Hornbeck, who has been assisting at the home of his sister, Mrs. Lewis Hoff, of Napanoch, has returned home.

All those who have had bad colds and grip are on the gain.

Gerald Quick of Lake Mohonk spent last Saturday at his home.

Mrs. Phoebe Krom has been spending a week at the home of her sister, Mrs. Jacob Krom, helping care for Mr. Krom who is in very poor health.

Mrs. Calvin Davis has returned to her home in Whitfield after visiting relatives.

Mrs. Davis spent from Monday until Wednesday with her cousin, Miss Merriam Brown.

The young people are enjoying the fine coasting down Brown's Hill.

Miss Louella Hornbeck is assisting with the housework at the home of Henry Green at Kerhonkson.

Mrs. Jane Quick left last Sunday to visit her daughter, Mrs. Clarence Van Leuven, at Tongore.

The many friends and relatives in this place are glad to know that Mrs. Annie Hornbeck is able to be around the house after a severe attack of the grip, for several weeks, at the home of H. Green, where she has been housekeeper for the past three years.

Mr. and Mrs. Henry D. DeWitt were in Kerhonkson Friday.

George Gray of Palentown Heights spent a few days at the home of Henry S. DeWitt the past week.

Mrs. Uriah Quick has recently returned from a visit with friends in Walden.

The ten year old son of Mr. and Mrs. A. Lang of Mettacahonts had the misfortune to fall and break his leg while playing with the schoolmates last week. He is doing as well as can be expected under the treatment of Dr. Hanker of Mettacahonts.

Mrs. Eliza C. DeWitt has recently finished two beautiful patchwork quilts. Grandma DeWitt is in her 77th year and is doing all her work.

Dr. Wilson Fuller of Kerhonkson, who has been spending the winter in Newburgh, was in town recently. It is understood that the doctor will return permanently to Kerhonkson in the spring.

Mrs. Florence Solcberg and granddaughter, Miss Josephine, were guests at the home of Mrs. Norman Quick Friday afternoon and evening.

Mrs. Simon Miller spent a couple of days with her sister, Mrs. Henry Krom, at Tabasco.

Pastor Churchill called at the home of Mr. and Mrs. Jacob Krom on Thursday, February 7.

Quite a number of farmers are drawing in logs to Lawrence's mill.

Miss Evelyn Van Wynn and Claud Christiana of Mombaccus were callers at the home of Mr. and Mrs. William J. Brown on Sunday.

ST. REMY.

St. Remy, Feb. 11.—There was no Sunday school class or church service on Sunday on account of the storm.

Men's roast pork supper, Thursday night, February 14.

Mr. and Mrs. Tracy Van Vliet were at Springfield the past week.

Maurice Planck filled his ice house last week getting the ice from Dr. Dudenhausen's pond.

Mr. and Mrs. Henry Cornelius of Rhinebeck were Sunday guests of Mr. and Mrs. Harry Ellsworth.

Several here have colds. S.

Rubbers, Arctics And Rubber Boots.

Everything in Goodyear Glove Rubbers, conceded the best fitting and best wearing rubbers made.

A line full of Goodyear Glove Arctics.

We have some rubbers we are closing out regardless of cost.

Ladies' High Top Shoes, 95 cents and $2.95 a pair.

C. S. Wood

282 Wall Street

Yes, we have chestnut

COAL

also Stove, Egg and all sizes

For good coal and prompt service telephone

484

Palen & Bouton

Wilbur Ave. at W. V. R. R. Trestle.

Used Cars For Sale

Hupp Tour. '20	$500
Hupp Tour. '22	$750
Hupp Tour. '23	$850
Hupp Road. '23	$700
Hupp Road. '23	$825
Maxwell Tour. '19	$200
Maxwell Tour. '22	$500
Maxwell Tour. '23	$600
Maxwell Tour. '22	$575
Olds. Tour. '20	$250
Olds. 4 Tour. '22	$525
Olds. 6 Road. '20	$350
Durant Tour. '23	$500
Dodge Road.	$375
Buick 6 Tour.	$325
Chev. Tour. FB.	$375
Chev. Tour.	$400
Chev, Coupe '23	$500
Oakland Sedan	$450

Fords, all models.

Stuyvesant Garage

248 and 252 Clinton Ave., PHONE 1176. KINGSTON, N. Y.

STATEMENT

RONDOUT SAVINGS BANK

JANUARY 1st, 1924.

Resources.

Bond and Mortgages	$2,746,038.00
United States Bonds	2,368,857.75
Bonds of Cities in other States	50,750.00
Bonds of Cities in this State	667,538.25
Bonds of Counties in this State	114,46.00
Bonds of Towns in this State	29,755.00
Bonds of Villages in this State	21,901.05
Bonds of School Districts	1,545.00
Other Real Estate	1,377.00
Cash on Hand and in Banks	455,117.71
Accured Interest	80,085.18
Total	$6,518,244.97

Liabilities.

Due Depositors	$5,826,920.23
Surplus with Bonds at Market Value	691,324.74
Total	$6,518,244.97

Officers

J. Graham Rose, President
John D. Schoonmaker, First Vice-President
John S. Thompson, Second Vice-President
Dayton Murray, Secretary
Herbert Hall, Asst. Secretary
Edward J. Abernethy, Bookkeeper

Trustees

John S. Thompson F. Stephan, Jr.
Frank Coykendall E. Coykendall
A. A. Stern John D. Schoonmaker
H. H. Flemming J. Graham Rose
Nicholas Stock William A. Vanderveer
Edgar T. Shultis

ACTION FOR A DIVORCE

STATE OF NEW YORK,
SUPREME COURT, ULSTER COUNTY.—
DAPHNE GRIMM, Plaintiff, vs., WILLIAM H. GRIMM, Defendant.

TO THE ABOVE NAMED DEFENDANT:

YOU ARE HEREBY SUMMONED to answer the complaint in this action, and to serve a copy of your answer, or, if the complaint is not served with this summons, to serve a notice of appearance, on the plaintiff's attorney, within twenty days after the service of this summons, exclusive of the day of service. In case of your failure to appear or answer, judgment will be taken against you for the relief demanded in the complaint.

Trial to be held in the County of Ulster.

Dated this 5th day of January, 1924.

DU BOIS J. GILLETTE,
Plaintiff's Attorney,
Office and P. O. Address,
280 Wall street,
Kingston, N. Y.

TO WILLIAM H. GRIMM:

The foregoing summons is served upon you by publication pursuant to an order of Hon. Joseph M. Fowler, County Judge of Ulster County, dated the 21st day of January, 1924, and filed with the complaint in the office of the Clerk of Ulster County, at Kingston, N. Y., on January 21st, 1924.

DU BOIS J. GILLETTE,
Plaintiff's Attorney,
Office and P. O. Address,
280 Wall street,
Kingston, N. Y.

NOTICE TO CREDITORS.—In pursuance of an order of Hon. George F. Kaufman, Surrogate of Ulster County, notice is hereby given, according to law, to all persons having claims against Abram V. DeGraff, late of the City of Kingston, County of Ulster, deceased, testate, to present the same with the vouchers in support thereof, to the undersigned, Margaret Hill DeGraff and Virgil B. Van Wagonen, the Executors of the estate of said deceased, at the office of V. B. Van Wagonen, 280 Fair Street, Kingston, in the said County of Ulster, N. Y., on or before the first day of June, 1924.

Dated, November 26, 1923.

MARGARET HILL DE GRAFF,
VIRGIL B. VAN WAGONEN,
Executors of Will of
Abram V. DeGraff, Deceased.

NOTICE TO CREDITORS.—In pursuance of an order of Hon. George F. Kaufman, Surrogate of Ulster County, notice is hereby given, according to law, to all persons having claims against Nathan B. Kittle, late of the City of Kingston, County of Ulster, deceased, intestate, to present the same with the vouchers in support thereof, to the undersigned, Charles Burzee and Harriet Burzee, the Administrators of the estate of said deceased, at their residence, 80 Bruyn Avenue, Kingston, in the said County of Ulster, on or before the first day of May, 1924.

Dated, October 22, 1923.

CHARLES BURZEE,
HARRIET BURZEE,
Administrators of
Nathan B. Kittle, Deceased.

V. B. Van Wagonen, Attorney, Kingston, N. Y.

COAL PRICES

PER TON DELIVERED

KINGSTON COAL CO.

'Phone 593.

EGG	$13.40
STOVE	$13.40
RANGE	$13.40
PEA	$12.00

40 CENTS PER TON OFF FOR CASH.

O'HARA YARD

PHONE 140.

TIME TABLE OF

ULSTER & DELAWARE R. R.

Effective October 22, 1923.

Trains are due to leave this city as follows:

Rondout Station †6:35 a. m.; a7:20 a. m.; †2:00 p. m.

Union Station †7:20 a. m.; a7:50 a. m.; †2:30 p. m.

Trains are due to arrive as follows:

Union Station †11:35 a. m.; *6.08 p. m.

Rondout Station †11:35 a. m.; 6:35 p. m.

*Daily. †Daily except Sunday. aSunday only.

NOTICE TO CREDITORS—In pursuance of an order of Hon. George F. Kaufman Surrogate of Ulster County, notice is hereby given, according to law to all persons having claims against James E. Snyder, late of the town of Ulster, County of Ulster, deceased, intestate, to present the same with the vouchers in support therof, to the undersigned C. Ferdinand Snyder, the administrator of the estate of said deceased, at his residence, Mt. Marion, N. Y., in the said town of Saugerties, Ulster Co., N. Y., on or before the first day of August, 1924.

Dated, January, 1924.

C. FERDINAND SNYDER,
Administrator & etc. of James E. Snyder, deceased.

Philip Elting, Attorney, 280 Wall street, Kingston, N. Y.

NOTICE TO CREDITORS.—In pursuance of an order of Hon. George F. Kaufman, Surrogate of Ulster County, notice is hereby given, according to law, to all persons having claims against Jemima Longyear, late of the Town of Shandaken, County of Ulster, deceased, intestate, to present the same with the vouchers in support thereof, to the undersigned Administrators of the Goods, Chattels and Credits of the Estate of said deceased, at the residence of Madison Longyear, Phoenicia, Ulster County, New York, on or before the 1st day of July, 1924.

Dated, December 15, 1923.

MADISON LONGYEAR,
HARVEY SHORT,
Administrators.

V. B. Van Wagonen, Attorney, Kingston, N. Y.

There are all kinds of cheap printing—but none of it is really cheap—at least not on a basis of value. Cheap stuff is usually worth almost what it costs. Our printing isn't the cheapest you can get, but it's as good as the best.

That the Pannier Is Returning to Favor Is Illustrated in a New Cheruit Model of Rose Taffeta. Callot Introduces a Striking Gown of Different Type by the Use of a Spanish Shawl and Deep Fringe.

Quaintness Marks Milady's New Gown

Wide Skirts, Pannier, Victorian Bodice, Among Latest Fashions.

Each generation finds the fashions of the preceding one amusing. One has only to bring out some old photographs to appreciate the startling contrasts in the styles of dress that are presented every few years, as fancy prompts changes. Hoop skirts look funny to the woman of fashion who is cultivating the match silhouette. Leg-o'-mutton sleeves seem deformities, now that the shape of the arm is shown. Our mothers' modest dress has a prudish provincial air when compared with the slight draperies of the classic Greeks and the decolletage of the early French court styles.

So the wheel revolves, and often it brings back something that whirled past our eyes in the long ago. The mode of these days, writes a fashion authority in the New York Times, leaves little to startle one in the dress of the belles of ancient Greece, who would have been put to shame by the ultra-fashionable woman of this age. Only one thing is certain: Human nature is fickle in dress as in other matters.

Changes will come, and their evolution is interesting to see. It seems to be recognized that nothing so unreasonable as the bustle or the hoop skirt, the steel corset or the powdered wig will ever again be accepted. But then, skirts have lately been far too tight for either comfort or decency; ladies with "figures" would appear to better advantage for somewhat of corsetting and bobbed heads would have looked better if their full quota of hair had been preserved, as girls having locks in an intermediate state can testify in their despair.

Style Endures Long Time.

That a radical change was due has long been evident. Since the complications in lines and trimmings began to be dropped a few seasons ago and dress grew so simplified that the word silhouette came into the modiste's vocabulary, the one-piece and straight-line gown has been almost universal. No style has ever been known to endure for so long a time.

The new fashion rescued mother and grandmother from their paisley shawls and bonnets and caps, and benefited womankind generally. It created a feeling for softness and delicacy in materials and for grace in draperies. Each radical change therefrom has been resisted.

Some fundamentals remain; for examples, the lithe figure, the long, unbroken waist, and the trailing draperies, sacrinolined. Ruffles and ruchings, passementeries and fussy details on the handsomely patterned brocades of the latest modes would be impossible, and the flattery of a single line of color against the neck, to make the skin more fair and serve as a background for the necklaces, is still appreciated.

A woman of fashion who is in the know, as most of her kind are, studies values in her dress, and whether the latest style is extreme or otherwise, modest or daring, it is not commonplace and it is not lacking in artistic quality.

A complete novelty is introduced easily with a change in evening wear. Fancy dress balls, fetes and all the costume affairs that so interest the smart set offer temptation to wear picturesque clothes and to impersonate the models of famous painters and the great ladies in history. When a woman has beheld herself as a creature of loveliness in panniers, crinoline or any distinctive type of dress, it is quite usual in this day of individuality for her to adopt it for her own.

Some of the leaders of fashion in Paris and America are having their evening dresses made after these picture gowns, adding greatly to the beauty of the dinner dances and balls with which society amuses itself. As the mid-winter ideas are developed, styles grow more definite. Ventures of the early season pass, fads are eliminated and modes become, as it were, standardized. They are not all more or less after one pattern as they once were, however, but are original and diversified, and afford striking contrasts.

At the moment, three distinct types of dress are much in vogue and are equally good. One is the wide, full skirt gathered at the waist on a plain little basque—a modern version of the Victorian period, opening, often, to show a petticoat of beautiful lace. Rich brocades in color, silver and gold are delightful in this model, and the frosty laces of fine silken mesh and traceries of silver are lovely, sewn in deep flounces on the underskirt, sometimes in a deep festooned ruffle combined with French flowers.

Quantities of Fringe.

This model is very successfully made in heavy plain satin or faille, with an elaborate pattern of embroidery around the skirt and a touch on the bodice. A costume of this sort has lately been presented by a notable Paris establishment in pale green, with skirt embroidered in a design of flowers and leaves in silver, the design quite deep in the front, and graduated toward the back. A narrow band of kolinsky edges the hem and the opening of the skirt as it parts over a panel of white and silver lace. It is a fairy-queen sort of creation.

For evening or daytime wear a fascinating style of gown is distinguished by quantities of fringe. The original model by Callot is all in black. The foundation is a straight tube-like slip of black satin trimmed straight around with two rows of deep silk fringe, one row at the bottom, the other below the hip line. The gown is sleeveless with a high batteau neck. A row of the fringe cascades from the shoulder down one side of the gown.

Callot revels in fringe, and in another model of uncommon distinction and grace he uses a large deep-fringed white Spanish shawl for the gown itself, over a plain slip of white satin. A part of the shawl is thrown across one shoulder; the fringe hangs from the ends, and more of it is found about waist and looped loosely at one side.

Renier, too, is enamored of the fringe gown, and has designed a most unusual example of white crepe, edging a draped scarf, of which the sleeves are fashioned. A sash falls below the skirt, with knotted fringe, all white, ten inches deep.

Departing from the gowns of sheer materials and soft lines, so long secure in their popularity, is a chic, almost extreme model—a little frock of crisp taffeta made with a minaret pannier effect. The idea has been developed in both daytime and evening gowns, and is much liked, one being shown in satin for afternoon wear.

Another, done by Cheruit, is a slight variation of the original. It is a dinner gown of pale rose brocade, embroidered from neck to hem with fine beads of color and silver in an oriental pattern. The skirt is slipper length and rather narrow. The tunic is flat, back and front, with a round neck and without sleeves. At the waistline at each side the skirt of the overblouse is caught in a cluster of gathers, close to the figure, and lined with crinoline, flaring smartly out. The Cambodian silhouette is another name for it. The style is an example of Hindu and Chinese influence combined.

Use FREEMAN advertising regularly and conservatively and results will surely follow.

THE FURNITURE SALE CONTINUES ALL WEEK

FORHAN'S TOOTH PASTE
Reg. 45c; Wednesday 36c.

ROSE-GORMAN-ROSE
EVERYTHING FOR EVERYBODY

MEN'S ONE FINGER MITTS
89c Value for 49c

R-G-R is The First To Show The New at Popular Prices

100 New Sport Hats

Priced for Quick Sale

At $3.98

The new Coburg Braid, Split Peanits, Bangkoks, Timbo Braids—some with fabric brims—all with the new sports puggaree trims.

Many of these hats were produced to sell for half again as much as we offer them for—all of them are bargains at $3.98.

There are cloches, and pokes, off-the-face hats and many novelty shapes, colors run the gamut of all the favored spring tones including jade green, king blue, wood brown, toast, navy, grey and black.

SEE THESE NEW NOVELTIES

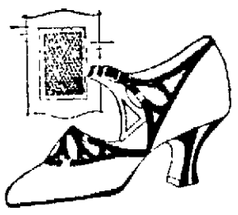

ADVANCE SPRING STYLES WOMEN'S TAN ALLIGATOR OXFORD, newest novelty. Price $6.00

WOMEN'S PATENT COLT TROY SANDALS, extremely stylish. Price $7.50

WOMEN'S GREY SUEDE PUMPS, Grecian strap. Price $6.50

WOMEN'S BLACK SUEDE PUMPS, two strap. Price $7.00

FIRST QUALITY HOSIERY

ALWAYS HERE AT R-G-R'S.

CHILDREN'S WOOL HOSE, three-quarter and full length, colored cuff tops, colors are black, gray, cordovan, white, heather. Reg. Price $1.25..... 97c

BOYS' WOOL SOCKS, three-quarter length, wool sport socks, gray, cordovan, heather 69c

CHILDREN'S SCHOOL HOSE, medium or wide ribbed, colors are black, cordovan, sizes 6 to 11..... 35c
3 pairs for $1.00.

CHILDREN'S RIBBED HOSE, an exceptionally good school hose. reinforced toe and heel, black, cordovan, white 29c

CHILDREN'S WOOL SOCKS, three-quarter length wool socks in the following colors: Beaver, camel, cordovan and heather mixtures 69c

MEN'S WOOL HOSE, with reinforced toe and heel, black, cordovan, natural 59c

MEN'S SILK AND WOOL HOSE, double toe and heel, plain or ribbed weave, cordovan, black and two-tone mixtures $1.00

MEN'S ALL WOOL HOSE, Regular 89c, black, cordovan, navy and heather mixtures 79c

COTTONS AT LOW PRICES

36 IN. BEACH SUITING—Special value in wide assortment of colors for spring 39c

36 IN. PUNJAB PERCALES—We believe the best percale in the market in stripes, checks and floral patterns, large assortment to select from 29c

39c DRESS GINGHAMS, 32 inches wide, checks and plain colors, to close out. Special This Week Only, Yd... 25c

36 IN. LINGERIE CREPE—A Marshall Field quality in white, pink and flesh.... 49 & 59c

COLORED HANDKERCHIEF LINEN—36 inches wide, white and all colors $1.25

36 IN. TAFFETEX, the beautiful silk and cotton mixture, plain shades in every wanted color shown for 1924..... 65c

ANDERSON'S IVANHOE ZEPHYR—32 inches wide, all new colorings, plaids, checks and plain colors 39c

ANDERSON'S IMPORTED ZEPHYR—32 inches wide, made at Glascow, Scotland, handsome new designs and colors, in check, plaids and plain colors 59c

NORMANDY VOILE——The new designs are beautiful, every wanted color, in large, medium and small designs, without exception the most complete assortment of voiles we have ever shown..... 59c

GAZE MARVEL—The beautiful tissue gingham, 32 inches wide, handsome woven pattern, in checks and stripes, with neat silk stripes. colors guaranteed fast..... 59c

49c BLUE BIRD MULL—36 inches wide, snowwhite, a fine cloth, lingerie wear 39c

Prof. Edwards to Address Hi-Y

Monday night Scout Troop No. 1 met at the "Y" and held a regular meeting. Some of the members passed the tenderfoot tests and are now working for the next tests. Members of the troop also practiced basketball in preparation for the coming game with St. Mary's team.

Tonight the "Y" Bible Classes meet at 6 o'clock for a bean supper and Biblical discussions. About 75 boys are expected to come to the classes.

Wednesday night Prof. Lysord Edwards, head of the sociology department at St. Stephen's, will be the speaker at Hi-Y meeting. Prof. Edwards has studied conditions in Austria, Czeheko-Slovakia and other of the Balkan States and will speak on international social relationships. Prof. Edwards is a good, snappy talker and is well liked on the campus at St. Stephen's. He has an unlimited fund of stories with which he illustrates his points.

TENANTS WILL BE EVICTED, SAYS ELY.

By Telegraph to The Freeman.

Albany, Feb. 12—"Thousands of New York city tenants will be evicted Saturday morning if Governor Smith signs the Dunnigan bill, extending the emergency rent law to February 15, 1926"

This statement was made at the Capitol today by Harry A. Ely, representing New York city tenants.

The Dunnigan bill was passed in the Assembly last night. The present rent laws expire next Friday, and the governor is expected to approve the Dunnigan bill today or tomorrow.

MRS. CANDLER'S CASE POSTPONED INDEFINITELY.

By Telegraph to The Freeman.

Atlanta, Ga., Feb. 12.—The case of Mrs. Asa G. Candler, pretty young wife of the aged multi-millionaire cocoa cola king, charged with "occupancy of a dive," after being arrested with two male companions, today was postponed indefinitely because of Chief of Police James L. Beavers's illness. Chief Beavers is a material witness.

Dance at Baldwin's Hall, Eddyville, tonight. Free bus for ladies, central post office 8 p. m. Music by Billy Smith's Syncopators.
—Advertisement.

CURRENT OFFERINGS AT THE THEATRES

"The Gold Diggers" which opened at the Keeney Theater Monday pleased large audiences. The picture will be shown again this evening and at the performances on Wednesday. Throughout the entire picture there are big scenes, beautifully furnished apartments and "wild" parties. The picture follows closely the Belasco stage play of the same name, from which it was adapted. Hope Hampton, the leader of the group of chorus girls and Windham Standing, a rich business man, who seeks diversion from his daily routine, are wonderfully fitted for their parts. The story tells how this group of chorus girls extracts as much money and other valuables as they can from their male acquaintances.

At the Opera House tonight and again at the Wednesday's performances the same vaudeville bill will be staged together with the motion picture, "Just Like a Woman." On the vaudeville program is featured Dora Wiley, who had a reputation that extended over this country, Canada and England. Miss Wiley is not singing in person but is offering a second edition in the person of her niece, Lida Wiley Tennis, who gives a wonderful imitation of her singing when she was sixteen years of age.

At the Auditorium today J. Warren Kerrigan and Sylvia Breamer in "The Girl of the Golden West." Belasco gave it to the stage; Caruso immortalized it in opera; the book is famous in literature.

Had Hand Injured.

Thomas King, of Saugerties, had the back of his left hand ripped open at the Little Sawyer Ice Co. house, Saugerties, on Saturday and Dr. Gifford sewed the wound together with four stitches. King was handling ice on the run when his pike slipped and this threw him forward onto the run, the left hand coming in contact with some iron work and the injury followed.

Opium Congress Program.

By Telegraph to The Freeman.

Geneva, Feb. 12.—The League of Nations today convoked a meeting of representatives of England, France, Holland and the United States here March 5 to outline a program for the international opium congress in the United States next November. Washington has not yet replied.

Would Rename America.

By Telegraph to The Freeman.

Madrid, Feb. 12.—The newspaper El Sol today launched a campaign to rename America "Ibero-Latina."

PORT EWEN

Port Ewen, Feb. 12.—The Rev. George W. Grinton, district superintendent of the Kingston district, preached a very helpful and inspiring sermon in the Methodist church Sunday evening from these words: "Go Into the Highways and Hedges and Compel Them to Come In." Dr. Grinton was very forceful and left a wonderful impression.

Mrs Webster Munson, who has been the guest of relatives in Beacon, N. Y., has returned to her home on Broadway.

On account of the snow plow being put of commission the highway commissioner, Warren K. Van Vliet, is unable to clear any more roads until the plow is repaired.

At the meeting of the fourth quarterly conference of the Methodist Church held after the evening service, in charge of District Superintendent, the Rev. George W. Grinton, the pastor, the Rev. Charles G. Gorse received the unanimous vote to be returned for another year. Both the pastor and his wife have many friends here.

Harry Rice of Yonkers spent the week-end with his wife and daughter at the home of Mr. and Mrs. Carey Secor on Broadway.

The annual conference supper of the Methodist Church will be held Friday, March 28th, instead of March 21st as previously announced.

The officers of Port Ewen Lodge, No. 656, I. O. O. F., will be installed this evening in their rooms in Pythian Hall.

There is a case of scarlet fever and mumps in Port Ewen.

DOG SHOW FILLS "THE GARDEN" WITH YIPS.

By Telegraph to The Freeman.

New York, Feb. 12.—Madison Square Garden resounded with yips today. A total of 1,806 dogs—entrants in the forty-eighth annual Westminster Kennel Club show—filled the place.

Thirty-nine breeds of dogs were entered. Pekingese and Pomeranian breeds predominated.

The pug dog of departed days—once the favorite of the ladies—was in the minority.

Were From Kingston.

The young men and women who attended the party in honor of Miss Florence Pierce at East Kingston Saturday night were from Kingston, not East Kingston as stated in Monday's Freeman. They had a special bus and several other cars.

SMALL FIRE IN PRISON WHERE RIOT OCCURRED

By Telegraph to The Freeman

Pittsburgh, Feb. 12.—A small panic was precipitated in the western penitentiary, at Riverside, near here today, when fire broke out in the prison laundry and smoke curled among the cells. Warden John Egan took personal supervision of the fire and denied that it was another attempt of prisoners to escape similar to the plan frustrated yesterday.

Prison attaches said the fire had been caused by crossed wires.

No Markets Today.

By Telegraph to The Freeman.

New York, Feb. 12 —Today being a holiday (Lincoln's Birthday) all local markets were closed.

Ice and Water.

When two molecules of water combine to make one molecule of ice, half of their free electrons enter into the new molecule to hold it together. Their grip is not strong, which accounts for the ease with which ice melts. The other half of the electrons remain in the external field, and give ice the power to combine directly with a few strong chemicals.

Burglars Fear Barking Dogs.

A dog that will bark at an intruder is of more use than a powerful fighter, for a burglar's nerves when he is "on duty" are necessarily taut and the last thing on earth that Mr. Sykes wishes to encounter is a noise or fight. A couple of yapping terriers are worth their weight in gold if they are placed in a good tactical position overnight.

Ten Years of His Life Wasted.

A Frenchman spent ten years of his life inventing a noiseless clock. After he had succeeded, he found that nobody would buy a noiseless clock. People do not hear the steady tick-tick of the old clock on the mantel shelf, but the moment the clock is silent, they miss the familiar noise.

Ice-Free Section in Arctics.

Although most of the northern part of the United States was once covered with glacial ice, there is an ice-free area in Pearyland in Arctic Greenland which never has been covered with glaciers.—Indianapolis News.

Marriage Among the Turks.

Under the Turkish law there is no minimum age fixed for the marriage of girls. Any miss who can "walk properly and can understand the necessary religious service" is permitted to become a wife.

Locate Ships at Sea by New Radio Method

A description of a means of locating the position of a ship at sea by the emission of a radio "dash" simultaneously with the firing of a small charge in the sea is contained in the "Proceedings" of the Physical society, says the Scientific American. A station on shore records the arrival of the radio signal and also of the explosion wave at a number of hydrophones suitably disposed in known positions on the sea bed. The times of travel of the explosion wave, and hence the distance from the charge to each hydrophone, are indicated by an Einthoven galvanometer photographic recorder. Although great accuracy is attainable, for navigational purposes it is sacrificed to speed—it being possible to give a ship her location within a radius of half a mile inside ten minutes from receiving her request for a position. This method has been thoroughly tested under service conditions and has been found absolutely reliable.

A nine-ounce charge can be located at a distance of 40 miles. In hydrographic survey work the method has been used successfully in fixing accurately the positions of certain buoys and light vessels. The possibility of screening and distortion effects produced by sand banks has also been investigated.

Synthetic Food Would Put End to Farming

Now we know what's to become of the farmer. The word is passed along that J. B. S. Haldane, an English scientist, predicts chemical synthesis of foods within 120 years to a degree that will rate agriculture a luxury, and mankind will be completely urbanized. A hard fate for the agriculturist and a hard living for poets and artists if such there be in that distant day, says the Nation's Business. And what of the gardens tilled by suburbanites and commuters? Ill fares the day when no seed catalogue may proclaim man's kinship with the soil.

Chemistry thou art afoot,
Take thou what course thou wilt.

But invitation to choice is only empty fealty to courtesy when meals hold a single course. If the doctor had his crystal in good kelter the folk who are up and about when this forecast falls due may as well take their calories from a needle. And who is to take old Judge Palate's place? "Dame Science," you say? Well, well, so it goes, so it goes. Poor old fellow, he made mistakes, but no one can hope to please all tastes.

Kingston Daily Freeman.

TERMS:

Per Annum in Advance $7.50
Per Month 65c
Fifteen Cents Per Week.

Entered as Second Class Matter at the Post Office at Kingston, N. Y.
Published by Freeman Publishing Company, Freeman Square, Kingston, N. Y. Jay E. Klock, President; Alfred DuFlon, Secretary; Harry DuBois Fray, Treasurer. Address, Freeman Square, Kingston, N. Y. Louise M. Klock, Vice-President, 243 Albany Avenue, Kingston, N. Y.

Member American Newspaper Publishers' Association.
Member Audit Bureau of Circulations.
Member New York State Publishers' Association.
Member New York Associated Dailies.
Official Paper of Kingston City.
Official Paper of Ulster County.

Please address all communications and make all money orders and checks payable to Freeman Publishing Company, Freeman Square.

Telephone Calls:
New York Telephone—Main Office Downtown, 2200. Uptown Office, 822.

KINGSTON, N. Y., FEB. 12, 1924.

While Democrats are talking about a twenty-five per cent reduction on income taxes, Senator Davenport and Speaker Machold are trying to devise a way whereby those without big incomes, but who own a small piece of real estate, a farm, or who are paying rent, may get some benefit of a tax reduction. What the Republicans want is a reduction that will be fair and equitable and not just a reduction for those who need it the least. The Republicans insist upon a reduction so that those who need it the most will not be overlooked. The latter takes in the small farmer, the home owner and the rent payer. Many home owners, farmers and rent payers have no incomes on which there can be a reduction of a tax.

The Democrats have a happy faculty of adopting anything that sounds popular. That may have been all right some time since, but it would seem now as if the people were waking up to some of the promises and pledges of the Democrats. It has been the practice of Tammany to grab anything that appears to be popular, practicality not being given any consideration. Nevertheless, it is a hopeful sign that the people are not taking anything for granted but are thinking first and acting later. The presence of Calvin Coolidge in the White House seems to be stabilizing to the people, whose respect for him is growing. In the President they have a shining example of the man who thinks.

The sentiment of Congress for very drastic restriction of immigration continues to grow. Even the recommendation of the House Immigration Committee that quotas be limited to two per cent of foreign populations in 1890, instead of three per cent of 1910 as in the present law, is deemed too generous a provision by a great many Senators and Representatives. Chairman Johnson, of the House Committee, says that in sixty years the population of the United States would probably reach 200,000,000 without any immigration at all. The attitude of the average citizen is, "Go as far as you like in stopping the alien flood, compelling those who are admitted to conform to rigid specifications." It is apparent that Congress can be trusted to deal with the immigration problem in a very effective way.

WHO IS TRUTHFUL?

The Poughkeepsie Daily Eagle, one of the stalwart Republican newspapers of the state, recently hit the nail on the head in discussing the Tammany idea of reapportionment, proving how the Democrats would reapportion the legislative districts "as a matter of fairness". The Eagle refers to the charge of the Democrats that under the present plan Republican majorities are assured interminably and progressive measures recommended by Governor Smith are doomed to defeat. But, with a clear understanding of Tammany tactics, the Eagle defines the long cherished ambition of the Democrats to get control of the up-state counties and at the same time acquire control of the entire state. The Eagle mentions that the increase of Republican assemblymen in the last election was to tell the Democrats that up-state has no desire to become part and parcel of Tammany Hall. Among other things the Eagle says:

However high sounding and apparently disinterested may be the arguments which the Democrats urge for reapportionment, their aim is and always has been to get a strangle hold on the state government. If they succeed in robbing the up-state districts of their rightful representation at Albany and in transferring the legislative seats taken from them to safe Democratic territory in New York City, the rural counties may as well make up their minds to the fact that their interests will be disregarded.

If Tammany, which controls New York City's Democratic organization, ever reaches the affluence of power which control of the state government will give it the up-state counties will be politically powerless and continually liable to suffer from the enactment of legislation inimical to their welfare. Up-state voters learned at the last session of the legislature what the Democrats under the leadership of Governor Smith would have done had they possessed the power to do it, and the election of a Republican Assembly was the measure of their disapproval.

Of course, with the Assembly still Republican, the Democrats have little chance of putting their reapportionment program over. The chief interest which its disclosure provides is the evidence that Tammany still clings to its hope of domination, and will press whenever possible to obtain it. This fact may be of importance next fall when a new Assembly is elected. It will be recalled with what zeal last November the Democrats attempted to deny their hopes of redistricting the state, and how frequently they accused Republicans and the Republican press of misrepresentation in ascribing such motives to them. It now appears who was right and who was truthful. Next fall the same question will arise again. The voters in the up-state counties never can afford to relax their vigilance in protecting their interest.

That Body of Yours

By James W. Barton, M. D.

(Registered in accordance with the Copyright Act.)

MOVABLE KIDNEY.

As this condition is more common than is generally supposed a few thoughts about it might be profitable.

It occurs most frequently in women.

It is stated by good authorities that almost one in three women complaining of aches in various parts of the body, are found on examination to have a movable kidney —usually on the right side.

Where any pain is present from the condition, because it frequently causes no pain nor sysptoms, it is usually a sort of dragging pain in the loin, aggravated by constipation of menstruation.

This sometimes causes the person to think she has appendicitis.

Although there may not be any severe symptoms, sometimes the general nervous system is affected, particularly where the patient suspects that one of her kidneys has "dropped" down.

Now what causes the condition?

Well, it is generally found in people who are not very strong physically anyway.

There seems to be just a general weakness of the whole body, and the ligaments and muscular walls holding the organs up, share in the general weakness and allow the organs to sag.

Further, many of these patients have been through an illness of some kind, which has caused a wasting of the tissues of the body, including the fat.

Thus the fat which should be holding the kidney in place has wasted away, and the kidney naturally drops from the lack of this support.

And the treatment?

No treatment necessary in the majorityof cases, because when the general health improves the muscles and fat increase in strength and amount, and hold the kidney in place.

When treatment is given in varies all the way from complete rest in bed, to an actual operation for fixing the kidney in place.

The middle course is considered the best.

That is to let the patient be up and around, thus getting her strength back.

In the meantime the kidney is kept up in place by a bandage or goodfitting corset.

As she gets stronger the development of the abdominal muscles gives her a natural belt or corset made of muscles, which thus keeps all the organs in their proper position.

HIGH FALLS.

High Falls, Feb. 11.—Mr. and Mrs. Millard Roosa of Modena and Mr. and Mrs. George Grant were guests of Mr. and Mrs. Stanley Steen on February 3.

Mr. and Mrs. Levi Atkins and daughter, Olive, of Armonk, Westchester county, spent several days with Mr. and Mrs. Lewis Depuy last week. On Saturday Mrs. Atkins called on a number of old acquaintances, as they were former residents of High Falls.

The supper held at the home of Mr. and Mrs. Oscar Church last Thursday night under the auspices of the Ladies' Aid and Missionary Societies, was a grand success both socially and financially. The committee heartily thanks all who so delightfully entertained with music, songs and recitations, which helped to make the affair such a success. After a most pleasant social evening the guests departed for their homes, declaring Mr. and Mrs. Church royal host and hostess.

Mr. and Mrs. Arthur Church of Kingston attended the supper at Mr. Church's last Thursday night.

Mrs. Florence Dumond of Saugerties spent the week end at her home here.

TWENTY AND TEN YEARS AGO.

Feb. 12, 1904.—Samuel French died in Ellenville.

Albert Lasher and Miss Gertie Musier married at Katshaan.

Charles Pratt died at his home in Highland.

Feb. 12, 1914.—James J. O'Connor and Miss Florence E. Mitchell married in Brooklyn.

Jacob A. Van Wagenen died at his home in Creek Locks.

Frederick Sahloff and Miss Mame Pulpaff married.

KRIPPLEBUSH.

Kripplebush, Feb. 11.—Mrs. Isaac Lyons is ill at this writing.

There will be church services held in the Kripplebush M. E. Church on Sunday, February 17, at 2:30 p. m.

Mr. and Mrs. Herbert Sahler are spending some time at Tuxedo. Mr. Sahler is employed there.

A number of men of this place are busy gathering ice.

What Is Home Without A Clock?

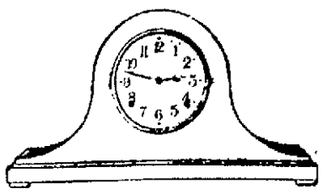

We have just received a new shipment of clocks, similar to the cut shown above.

Our clocks are real clocks, all having been carefully tested before being offered to you.

We have some very desirable patterns in both Seth Thomas and New Haven makes.

Solid mahogany Candlesticks to match, too.

E. A. Vignes

JEWELER

616 Broadway

OPP. GAS & ELECTRIC OFFICE.

NEWEST CLERMONT WAS BUILT AT ISLAND DOCK

"Little Old New York" Vessel Was a Converted Canal Boat.

Among the multitudes of people who attended the screen production of "Little Old New York," with Marion Davies as the star, at Keeney's Theatre last week, probably very few were aware that the steamer, Clermont, which plays a prominent part in the picture, was built at the Island Dock by the Kingston Dry Dock and Construction Company. When the production of the picture was fully decided upon a representative of one of the leading motion picture concerns in the country came to Kingston and made inquiries about the Clermont, which lies on the flats at Kingston Point. In company with John A. Lannon, superintendent of the construction company, and a number of skilled ship carpenters, Kingston Point was visited and an inspection of the Clermont was made. It was found that the plan to use the steamer for the picture was not feasible as she rested deep in the mud and was leaking badly. So a contract was made to build a replica of the famous boat. This was done, a canal boat being used for the purpose. It was shaped and transformed into an exact copy of the Clermont and taken to New York city. This was the Clermont the people saw steaming up the majestic Hudson on the screen at Keeney's.

1923 ONE OF COUNTRY'S THREE HEALTHIEST YEARS

By Telegraph to The Freeman.

New York, Feb. 12.—The year 1923 was distinguished as one of the best health years in the history of the United States and Canada, according to the Statistical Bulletin of the Metropolitan Life Insurance Company for January just issued. The figures presented, were compiled for the mortality records of fifteen million Metropolitan industrial policyholders, most of whom live in the urban districts and are therefore more directly affected by welfare agencies.

The death rate for this important cross-section of the American people as represented in the Metropolitan figures was 8.9 per 1,000 in 1923; in 1922 it was 8.8; and in 1921, the record year, 8.7. These are the three best years in the sanitary history of the United States and Canada as is proved by the rates for their industrial populations for such prior years as 1919 (10.6); 1917 (11.6); 1913 (12.0); and 1911 (12.5).

ULSTER PARK.

Ulster Park, Feb. 11.—Mr. and Mrs. J. H. Van Vliet, who have been ill with grip, are recovering.

The Willing Workers will meet Friday afternoon at the home of Mrs. Clarence Cole.

Jacob Barley and Raymond Barley have enlisted in the navy. They expect to sail for Honolulu soon.

Mrs. Alex. Mann of Rhinebeck called on Mrs. Melvin Churchwell one day last week.

C. C. DuMond and L. Herring attended the spray service meeting in Highland Saturday.

Dodging Autos.

Necessity is the mother of invention. Many a pedestrian has learned to execute fancy steps that would make a ballet teacher turn green with envy.

SAVE THE TROUBLE OF COFFEE MAKING—USE

Washington's Coffee

IT IS MADE JUST DISSOLVE AND DRINK IT.

A GREAT CONVENIENCE AND OH, SO GOOD!

ABOUT BUYING

FURNITURE

The Matter of "Sales"

SEVERAL of the better furniture houses in various parts of the country have discarded as obsolete the "Sale" feature of the average business. This is decidedly a step in the right direction.

From the standpoint of the dealer, a sale of any kind is only necessary under one or two circumstances—either when the goods have been marked originally at too high a price to sell or when there is something the matter with the merchandise in quality or in design.

The fact that the volume of our business is increasing each year without ever having to resort to a sale of any kind is conclusive proof that the quality as well as the price of our goods is ALWAYS right in the minds of thousands of intelligent people.

By our system of maintaining one lowest-in-the-city price the year round it is unnecessary to mark up the price of our stock in January for the sake of the "February Sale."

To any one interested in the purchase of Quality Furniture, we extend a most cordial invitation to visit our showrooms. You will find here one of the largest if not THE largest collection of cabinet-made furniture in this vicinity. We might add that every facility will be offered you here to make an intelligent price comparison with the same goods selling everywhere.

High Grade But Not High Priced.

"THE HOUSE OF QUALITY"
STOCK-CORDTS INC.
KINGSTON, N. Y.

—GLOBE—
GROCERY STORES
INCORPORATED

POCONO PRODUCTS

Clean Stores, Courteous Attention.
Quality Merchandise Priced to Attract.

FLOUR BEST GRADE POCONO 24½ lb. 88c

Franco-American SPAGHETTI, Tall Can 10c

New Stock, Dried Fruits APRICOTS, lb. 19c

Red or Yellow ONIONS, 3 lbs. 15c

LARD, Kettle Rendered, Pure, lb. 17c

Marrow Fat BEANS, New Stock, lb. 14c

BEANS, Pea, New Stock, lb. 8c

MILK, Pocono Evap., tall can 10c

Pocono Brand MACARONI or SPAGHETTI, pkg. 7c

No. 1 Graded POTATOES, 15 lb. pk. 42c

CHEESE, Whole Milk American, lb. 35c

KETCHUP, Pocono, 16 oz. bot. 25c

We carry a complete line of National Biscuit Co.'s, Heinze & Co. and Del Monte Products at all times.

BIG CHIEF, 32c; POCONO, 35c; WHITE OAK, 29c

We hesitate about making extravagant claims for our COFFEE, but we have a right to repeat what is the consensus of opinion, expressed by our thousands of patrons, that we are giving the best COFFEE VALUES known to them. This, mind you, is after they have tried every known brand offered. May we suggest that you give these COFFEES a trial, for they really satisfy.

34 B'way, Kingston, N. Y. | 498 Del Ave., Kingston, N. Y.
366 B'way, Kingston, N. Y. | 583 Del. Ave., Kingston, N. Y.
456 B'way, Kingston, N. Y. | 118 Downs St., Kingston, N. Y.
120 Broadway, Port Ewen, N. Y.

A GOOD SHOW YOU CAN ALWAYS SEE AT THE

ORPHEUM THEATRE

5 GREAT VAUDEVILLE ACTS

A FIRST RUN PARAMOUNT OF 1924

WILLIAM S. HART in "Wild Bill Hickok"

A Paramount Picture

Here's Bill Hart's first picture since his retirement. Come - get the good old Hart thrills you've missed!

ORPHEUM ORCHESTRA, H. MAISENHELDER, Director.

MATINEE, 2:30 ..... 30c
EVENING, 6:45-9 ..... 30c-55c
Matinee (Children) 20c

Cantilever Shoe

Your Toes Have Room for Comfort

CANTILEVER Shoes afford you plenty of toe room, yet the toe of the shoe is attractive in every respect.

The flexible arch of a Cantilever is drawn up when the shoe is laced. This holds the foot firm and snug and keeps the ball of the foot in its proper place, giving the toes ample room to stretch in comfort.

You'll find wonderful comfort in Cantilevers. Get your pair this week.

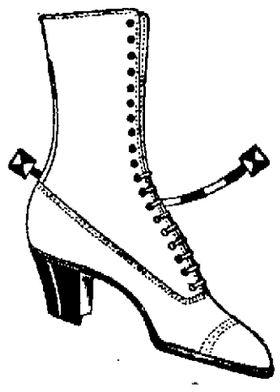

E. T. STELLE & SON

312 WALL ST.,

KINGSTON, N. Y.

A Sudden Stop by the Car Ahead!

A Crash! Then What?

Traffic jams happen quickly and collisions frequently result. If your car crashes into another, damaging both, could you stand the loss? Or would you prefer your automobile insurance to pay it for you?

The Home of New York will protect you against loss from accidents such as this. Make yourself financially safe—now—before you get into another traffic jam. Drive around and let us protect you with automobile insurance.

With automobile insurance there's only one answer.

PARDEE'S INSURANCE AGENCY
No. 6 Broadway, Kingston

VISITING CARDS AT REDUCED PRICES

Renew your supply at a saving during our sale of RELIEFAGRAFED CARDS

Reliefagraf produces the beautiful shaded letters now in vogue without engraved plates. It is identical in appearance with the best plate engraving and much less expensive.

Crane's Satin Finish Cards, neatly packed and boxed.

100 cards $1.79
100 cards, with panel $1.94

TWO WEEK SALE. ORDER NOW.

Forsyth & Davis, Inc.

307 Wall St.—Phone 708.

Use FREEMAN advertising regularly and conservatively and results will surely follow.

Have given relief to thousands of sufferers from indigestion, biliousness and constipation for twenty years. Do not suffer. Take one or two Jaques' Capsules when distressed. Prompt relief follows this efficient first aid for stomach disorders. Quicker and better than pills or tablets. Keep them always at hand ready for instant use. Only 60 cents at druggists or from Jaques Capsule Co., Plattsburg, N. Y. JAQUES' (JAKES) Give Quick Relief. Get Jaques' at Wm. F. Dedrick's.

Tobacco Stained Teeth Instantly Whitened New Safe Way

No need now for yellow, discolored spotted tobacco-stained teeth. Bleachodent Combination costs just a few cents and removes unsightly stains in three minutes at home. Leaves teeth white, lustrous clean and flashing. Recommended everywhere as quicker, surer, safer than old-fashioned pouring methods which injured the enamel. Bleachodent Combination contains a marvelous mild liquid to loosen stain coats and a special paste which not only removes stain, but used daily prevents formation of new stains. Only a safe mild preparation should be used on soft, sensative teeth which stain and decay easily. Acts only on stains—not the enamel. Be sure to ask for Bleachodent Combination by its full name. At all good druggists such as:
McBride Drug Stores.
Kingston Central Pharmacy.
Ten Broeck Drug Store.
United Retail Chemist Corp.

Over the sea in ships

come those luscious figs and nuts, citrons and peels that make Mother Drake's Fruit Cake a remembered feast by the most fastidious. The Orient contributes its warmth of sunny flavors, making each cake attractive to the eyes, a surprise to the palate, and a social pleasure to the lover of delicate foods

DRAKE'S CAKE
PURE FOOD

MOTHERS

Don't Give Your Child Nauseating Old-Fashioned Castor Oil

Give them the new purified, super-refined

KELLOGG'S TASTELESS CASTOR OIL

They take it willingly. Absolutely no taste, odor or unpleasant after-effects. 100% pure—not flavored. On sale at:

Painful, Hacking Coughs quickly broken up

by taking Linonine as soon as you start to cough! This famous flax seed oil emulsion overcomes weakness brought on by colds, restores vitality and builds up the system. It gives quick relief from the terrible coughing and soothes and heals the inflamed membrane. Even stubborn bronchitis yields to its curative qualities. At the first sign of a cough or cold, take Linonine and prevent serious sickness.

Sold by all Druggists in 50c and $1.00 Bottles

NOTICE TO CREDITORS.—In pursuance of an order of Hon. George F. Kaufman, Surrogate of Ulster County, notice is hereby given, according to law, to all persons having claims against Delia H. Van Keuren, late of the City of Kingston, County of Ulster, deceased, testate, to present the same with the vouchers in support thereof, to the undersigned, Katharine O. Van Keuren, the Executrix of the estate of said deceased, at No. 319 Broadway, in the said City of Kingston, N. Y., on or before the 5th day of April, 1924.
Dated, October 2nd, 1923.
KATHARINE O. VAN KEUREN,
Executrix.
Frederick Stephan, Jr., Attorney, 3 East Strand, Kingston, N. Y.

NOTICE TO CREDITORS.—In pursuance of an order of Hon. George F. Kaufman, Surrogate of Ulster County, notice is hereby given, according to law, to all persons having claims against Luise Wurth, late of the Town of Esopus, County of Ulster, deceased, testate, to present the same with the vouchers in support thereof, to the undersigned, Herman Wurth, the Executor of the estate of said deceased, at the office of Frederick Stephan, Jr., No. 3 East Strand, in the City of Kingston, N. Y., on or before the 15th day of May, 1924.
Dated, November 13th, 1923.
HERMAN WURTH,
Executor.
Frederick Stephan, Jr., Attorney, 3 East Strand, Kingston, N. Y.

St. Joseph's Holy Name Officers

At the regular annual meeting held Monday evening in the school hall, Wall and Pearl streets, the Holy Name Society of St. Joseph's Church, elected the following officers to serve during 1924: President, Eugene B. Carey; vice president, E. Frank Flanagan; secretary, John F. Nelson; and treasurer, the spiritual director, the Rev. E. A. Duggan.

The newly elected president thanked the members for the honor conferred on him, and assured them that he would do all in his power to advance the Holy Name Society in St. Joseph's parish, and in return asked the members for their wholehearted loyal support.

The following committees were appointed:

Entertainment Committee, John P. Mack, chairman, Thomas P. Waye and J. F. Nelson.

Visiting the Sick Committee, Edward Richards, chairman, Henry Ulrich and E. F. Flanagan.

The next regular monthly meeting, Monday evening, March 10, another justly famous St. Joseph's Holy Name smoker will be held, and the committee in charge promises to eclipse all past entertainments of this sort. Every member is asked to attend.

IN THE AIR TONIGHT.

Radio Programs That Are Free As the Air That Carries Them.

Radio programs for tonight are:

WEAF, New York—492.

7:15—"Influence of the Scout Movement Internationally," by M. L. Schiff.
7:30—Sport talk, by Thornton Fisher.
7:40—Frances Kilburn, soprano.
7:45—Talk by Frank McGlynn.
8:00—Bomar Cramer, piano.
8:05—"The Less Known Kinds of Surety Bonds," by J. W. Mason.
8:15—Bomar Cramer, piano.
8:20—Weekly News Digest.
8:50—"He Knew Lincoln," read by E. Burrill.
9:25-11:00—National Republican Club banquet, direct from Waldorf-Astoria Hotel. Speeches by President Coolidge, Senator Nathaniel Elsberg, Mrs. August Belmont, Senator James W. Wadsworth.

WJY, New York—405.

7:30—Etiquette talk.
7:40—Lincoln program.
8:40—Carlyle Straub, poems.
9:15—China Society dinner, direct from the Plaza Hotel; speeches by Prof. Henry F. Osborn, Roy C. Andrews, Dr. Alfred Sze, Chang Chin; General J. G. Harbord, toastmaster.

WJZ, New York—455.

7:00—"Lincoln," by Colonel J. K. Knowlton.
7:45—"Broadcasting in Other Countries," by Major Howe.
8:15—"Refugee Camp in Greece," by Elizabeth Howry; Greek Folk Songs.
9:00—Same program as WEAF.

WHN, New York—860.

9:30-9:40—"Lincoln," by G. Sage.
9:40-12:00—Dance orchestra; popular songs.

WOR, Newark—405.

6:15—Miller's Orchestra.
6:30-7:00—Man in the Moon stories.
7:00—Miller's Orchestra.

WFI, Philadelphia—395.

6:00—Bedtime story.
6:30—Meyer Davis Orchestra.
8:00—Haddenfield Ladies' Choral Society; E. S. Williams, trumpet; address, "He Knew Lincoln," by P. M. Pearson.
10:10—Kerr's Orchestra.

WJAR, Providence—350.

7:30—Same program of WEAF.

WEAN, Providence—273.

8:00—Same program as WNAC.

NAA, Arlington, Va.—435.

10:05-10:20—Weather reports.

WHAM, Rochester—283.

6:50—Market report; weather forecast.
7:00-7:30—Orchestra.
7:30-8:30—Dinner concert.

WGR, Buffalo—319.

6:30—Vincent Lopez Orchestra.
7:30—News, all daily reports; scientific topics.

KDKA, Pittsburgh—326.

6:15—Symphony Orchestra.
7:30—"Industry and Our Educational Institutions," by Dr. W. M. Davidson.
7:45—Children's period.
8:00—Market reports.
8:15—Special Lincoln program.
8:30—"Lincoln, the Great American," by L. H. Gardner; "Lincoln and Public Service," by M. Z. Balph; music; orchestra.
9:55—Time signals; weather forecast.
11:30—Queen City Orchestra.

WGY, Schenectady—380.

6:00—Produce and stock market quotations; news.
6:30—String trio.
7:45—Turner Male Chorus; address, "Regenerative Radio Receivers," by R. H. Langley; readings; piano.
9:30—Same program as WEAF.

WJAZ, Chicago—448.

11:00-2:00—Oriole Orchestra; Mrs. G. Ehrmann, soprano, M. Bailey, tenor.

KYW, Chicago—536.

7:50—Bedtime story.
8:00-8:30—De Babary's Orchestra; Doerr's Orchestra.
9:00-9:28—Farm Bureau program.
9:30-10:30—Musical program; latest news every half hour.

WJAX, Cleveland—390.

7:30—Orpheus Male Choir; Mrs. Alice Duggan, contralto; Ben Burtt, piano.

WLW, Cincinnati—309.

11:00—Odd Fellow program.

WSAI, Cincinnati—309.

8:00—Hotel Gibson Orchestra.
8:30—Organ recital.
9:30—Hotel Gibson Orchestra.
10:00—Organ recital.

WCX, Detroit—517.

6:00—Dinner concert.
7:00—Father and Son program.
10:00—Red Apple Club.

HISTORICAL EVENTS RECORDED ON ROPE

Crude Invention Conveys Ideas Used in Peru.

Most persons are familiar with representatives of the heiroglyphics of the ancient Egyptians. By means of the engraved marks found on the monuments and other records the old Egyptians could represent object ideas suggested by objects, and even sounds. This signifying of sounds by means of symbols formed nearly a true alphabet.

In Mexico the Aztecs had a crude system of picture writing by which sensible objects could be accurately depicted, but beyond that it could not go, for it was incompetent to convey abstract ideas.

Possibly the crudest invention of this sort was the mysterious science of the quipus, which was taught the Peruvian princes by their amautas, or "wise men." While both systems before mentioned seemed primitive this one is even more so, and yet it served a purpose, and a very good one, too.

This quipus was a string of rope usually about two feet in length, composed of many colored strings twisted together. To this main cord were fastened numbers of strings of different colors tied into knots, thus forming a fringe. These knots gave the device its name, for the word quipus signifies a "knot." The colors represented sensible objects. For example, white might stand for silver, and yellow for gold. Occasionally they suggested ideas abstractly—white signified peace and red war.

The chief use of the quipus was for arithmetical purposes. The knots took the place of ciphers and could be combined to represent numbers to any amount desired. The colors of the strings explained the subjects to which the numbers referred and in this way the Peruvians devised a complete system of enumeration. The Spaniards testified to the rapidity with which the Peruvian calculations were made.

It is easy to see how, with a corps of trained officials, such a system might be made to work effectually, but it is difficult to understand how historical events could be recorded and traditions preserved. For this purpose were employed interpreters of the quipus, who with knowledge acquired from other sources, could use these strings as reminders or suggestions by which events could be kept in memory. These interpreters bore the title of quipucamayus, or "keepers of the quipus," and it was their business to collect the records of the various departments of the government. One was at the head of what corresponds to a census bureau, keeping the details in reference to the population of the land and the list of those qualified to bear arms; another had charge of the revenues, and still another of the treasury. Thus the government kept stored away myriads of many-colored strings, which comprised what might be called the national archives.

S O S Alarm

The apparatus described in a recent issue of Radioelectricite consists of three main portions: An amplifier, a wireless receiving relay and the S O S selector. The amplifier takes the place of the crystal in the ship's ordinary wireless receiver and magnifier of the received signals, rendering them suitable for operating the receiving relay. The S O S selector itself, which is controlled by the receiving relay, operates on the chain relay system. There are two relays arranged to discriminate between a dot and a dash, then a series of nine relays corresponding to the dots and dashes of the S O S signal. A canceling relay is incorporated, which restores the selector to its ready condition if the correct sequence of dots and dashes is not received, while the intervals between the dots and dashes are checked by a further delay action relay.—Scientific American.

Maddened at Sight of Bride

The mother of Franz Murn, a handsome Bavarian peasant of twenty-one, had long been trying to persuade him to marry Pauline Berndt, a rich widow with a large farm. His objection was that the widow was sixty-three and ugly. Finally the mother persuaded him to sacrifice himself for the good of the family and take the widow and her money.

When the bridegroom saw his bride totter up the aisle to join him at the altar his revulsion was so great that he went mad, drew the dagger which every peasant in Bavaria carries and cut off his mother's nose.

The bride fled.—Cincinnati Enquirer.

Alaskan Wonder

In Alaska, far removed from the usual haunts of men, is one of the most thrilling of natural wonders. It is the Valley of Ten Thousand Smokes, 50 square miles in extent, and broken by thousands of earth vents, through which pour incessantly hot gases from the volcanic area below. The valley was discovered as a result of the eruption in June, 1912, of Mount Katmai, which was then unknown as a volcanic mountain. The volcanic dust from Katmai's eruption traveled around the world, the scientists declared.

Serious Consequences

Flora—Don't you find the hot sun bad for the complexion?

Faunt—It's awful. It melts the rouge and leaves the face all streaky. —New York Sun and Globe.

LYONSVILLE.

Lyonsville, Feb. 11.—John Wager is suffering with an abscess and blood poisoning.

The men are busy harvesting ice on the Lyonsville Lake.

Floyd Davis and Rufus Lyons spent Friday in Kingston.

Bronchitis Best Treated With Vapors

Direct Treatment with Vaporizing Salve Immediately Reaches Congested Air Passages.

If a cold has been neglected and has gone down into the chest, producing acute bronchitis, thoroughly redden the skin over throat and chest with hot, wet towels to open the pores. Then massage briskly with Vicks for five minutes, spread on thickly and cover with two thicknesses of hot flannel cloths.

For hours after Vicks is applied the vapors of Camphor, Menthol, Eucalyptus, Juniper Tar, etc., are inhaled directly into the infected air passages. At the same time Vicks is absorbed thru and stimulates the skin like a poultice or plaster.

Being externally applied, Vicks is especially good for children and is used by millions of mothers to prevent or relieve cold troubles.

VICKS VAPORUB
OVER 17 MILLION JARS USED YEARLY

© H. & E.
POPULAR IN WASHINGTON
HON. WILLIAM HOWARD TAFT
Chief Justice of the United States

The City of Washington was delighted when President Harding appointed former President Taft as Chief Justice of the Supreme Court. Mr. Taft was always popular in the capital, and both the official and resident classes were glad to have him brought permanently to Washington.

NEW PALTZ.

New Paltz, Feb. 11.—Mrs. Eliza Pine had a library party on Wednesday afternoon.

Mr. and Mrs. H. G. Gregory entertained the Methodist Church choir one evening last week.

Mrs. Edmund Eltinge was hostess to the Monday Bridge Club the past week.

Mr. and Mrs. Don Kite spent a few days in New York city.

Mrs. Webb Kniffen is entertaining her father and mother, Mr. and Mrs. George M. Van Vliet, of Newburgh.

The Wednesday Afternoon Club was entertained by Mrs. Dan Hasbrouck this week.

Mrs. Lillian Addis is spending some time in Brooklyn.

On Sunday morning, February 10, the Rev. Ernest Clapp of the Reformed Church spoke appropriately concerning the two great war presidents, Abraham Lincoln and Woodrow Wilson.

Miss Moger and Miss Eleanor Weaver, who attend school, are both at their homes undergoing operations.

There will be a dance and party at the Grange Hall Monday evening February 11, given by the St. Joseph's Church. The committee in charge: Mrs. Paul Smith, Mrs. Lawrence Gafferry, Mrs. John Lucy, Mrs. Jay E. Dodd, Miss Kathryn Cumisky. There will also be cards, and refreshments.

Miss Adeline Roland spent a few days at her home in Clintondale.

Lewis Clapp, who has been with his parents for a week during the mid-year vacation, returned to Union College last Wednesday.

Poughkeepsie Debating Team.

Mr. Wright, the coach of the Poughkeepsie High School Debating Club, has announced the varsity debating team which will engage in a debate with Kingston in the near future. Arthur Levinsohn, Lincoln Parks and Robert Ross compose this team. The question on which the teams will debate is, "Resolved, that the United States Should Make the Bok Peace Prize Plan a Part of Its Foreign Policy." The debating club has decided to uphold the negative and let Kingston decide where the debate shall take place.

To Boost Albany Rents.

By Telegraph to The Freeman.

Albany, Feb. 12.—Scores of Albany landlords have just served notice on their tenants that their rents will be boosted anywhere from $10 to $25 on May 1.

Rexall
21st Birthday
Last Week of This Great Sale
Klenzo Dental Cream, 50c. 39c
Tooth Brushes, 35c. 19c
McBRIDE DRUG STORES

VAN WAGENENS
Operated by THE ROSS STORES, Inc.

DRESS GOODS

Satin Charmeuse
40 inches wide. Our regular $2.50 quality. Black only $1.98

Velvet Knit
Regular $4.50 quality. Beautiful fabric for gowns for evening or dress wear $3.65

Baronet Satin
$2.29 quality. 40 inches wide. Light and dark shades for dresses, blouses and skirts $1.79

Best Georgette Crepe
40 inches wide. Full line of colors. Regular price $2.50 yard $1.98

Radium Silk
One of the most popular Silks for Dresses for evening or afternoon wear. A full range of colors. Reg. $2.98 .. $2.49

All-Silk Canton Crepe
This lovely Silk is sold everywhere at $2.79 yd. Most any color in demand. 40 inches wide $2.29

Changeable Satin and Taffeta
Stunning Silks for evening or afternoon frocks. 36 in. wide. All the good shades. The $2.98 quality $1.98

Crepe de Chine
Heavy quality. 40 inches wide. The grade you usually get at $2.98. Every good color $1.98

Gaze Marvel
Fully 50 different patterns to choose from. One of the best of fabrics for summer wear. Specially priced, yard 55c

Best Punjab Percales 25c yard
Large assortment of shirting and dress designs.

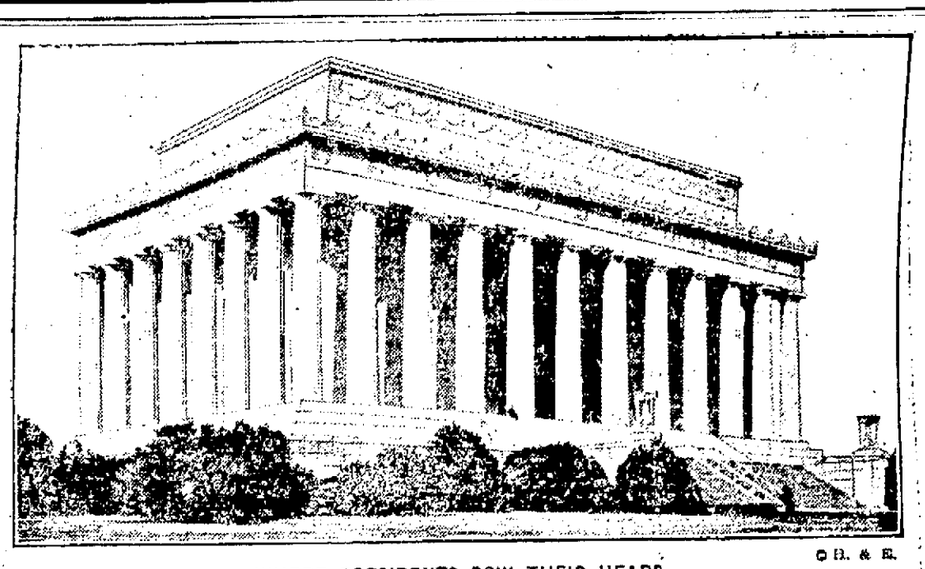

© H. & E.
WHERE PRESIDENTS BOW THEIR HEADS

Presidents of the United States will always visit this impressive memorial which has been erected at Washington to the memory of Abraham Lincoln, and bow their heads in reverence before the marble statue of the Great Emancipator which it contains. The erection of the memorial was authorized by an Act of Congress signed by President Taft. Upon completion, it was dedicated by President Harding. The memorial is beautifully situated on elevated ground, close to the banks of the Potomac, and in direct line with the Washington Monument and the dome of the Capitol. On each anniversary of Lincoln's birth it becomes a shrine for thousands of Americans who go there to pay their respects to his memory.

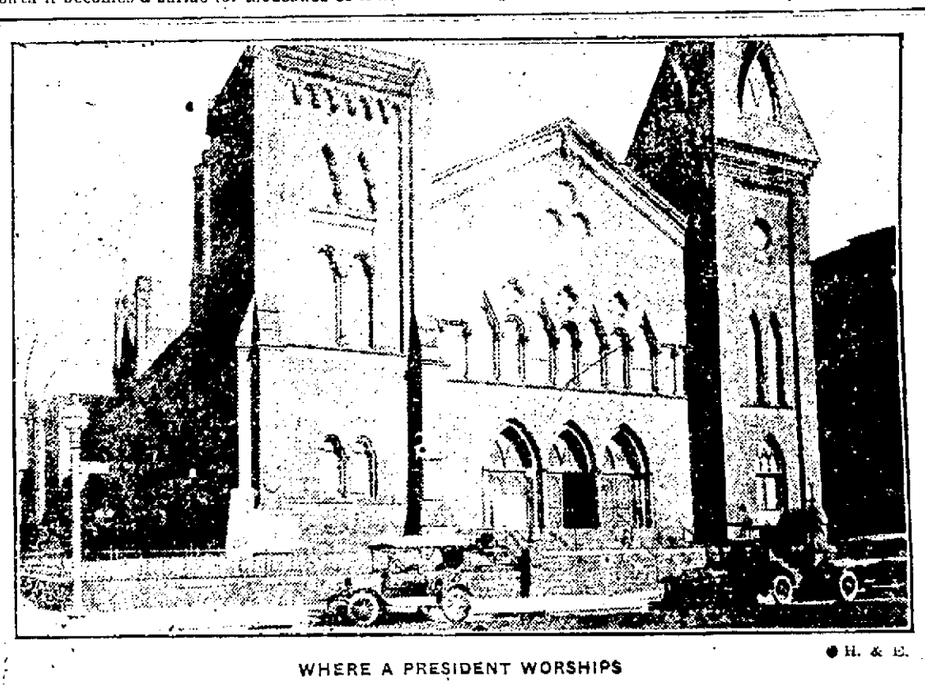

© H. & E.
WHERE A PRESIDENT WORSHIPS

Many of the churches of the national capital are old and unpretentious. But not a few of these old edifices have been the place of worship of a President of the United States. President Roosevelt attended services in the little home of the Dutch Reformed Church. President Harding went, every Sunday, to an old church located in a section of the city which was once the home of many famous men, but which is now far removed from the fashionable center. Above is the First Congregational Church, now entirely surrounded by business houses, which is attended by President Coolidge and Mrs. Coolidge. At the close of the service the President always finds an interested group of people, including many out-of-town visitors, waiting at the entrance to catch a glimpse of him.

In Germany.

Germany used nearly twice as much butter as margarine before the war, but since the war butter and margarine have practically changed places.

Ban on Bracelets.

A telephone company in New Orleans forbids any of the 1,000 girls in its employ to wear bracelets or wrist watches.

Most Always.

In the world of commerce, a blazing star of success seems to suddenly appear, but generally the star's intimate friends knew he was going to blaze.

DELICIOUS cup cakes—appetizing and nutritious—the kind the children love.

Bake it BEST with

DAVIS BAKING POWDER

TAKE NO CHANCES WITH THAT COLD

NEXT summer you will hear a lot of sick people say, "Last winter I caught a heavy cold, and couldn't seem to get rid of it."

Don't take such chances yourself. A neglected cold is a dangerous thing. Shake it off by building up your strength and enriching your blood with Gude's Pepto-Mangan.

It is rich in the iron you need and full of the elements that build strong muscles and pure red blood.

Your druggist has it, in both liquid and tablet form.

Free Tablets To see for yourself the health-building value of Gude's Pepto-Mangan, send for free Package. M. J. Breitenbach Co. 53 Warren St., N. Y.

Gude's Pepto-Mangan

Tonic and Blood Enricher

Young Girls Clear Away Pimples With Cuticura

Gently smear the pimples with Cuticura Ointment on the end of the finger. Wash off the Cuticura Ointment in five minutes with Cuticura Soap and hot water and continue bathing for some minutes. This treatment is best on rising and retiring.

Samples Free by Mail. Address: "Cuticura Laboratories, Dept. 32G, Malden 48, Mass." Sold everywhere. Soap 25c. Ointment 25 and 50c. Talcum 25c. Try our new Shaving Stick.

SIGHT WORK

Eye Strain is often the cause of Nervous Complaints. Competent Optometry relieves eye strain.

EST. 1860 — OPENED 127 W.

S. STERN OPTOMETRIST 42 BROADWAY

For **BRONCHITIS** AND BRONCHIAL COUGHS THOUSANDS RECOMMEND

ERB-I-TOL

"Hot Point" Electric Irons

SAVE Time Fuel and Money

Come in and see our complete stock of electric appliances.

Canfield Electric Dept., KINGSTON, N. Y.

"Your big downtown store."

Test Yourself for a Good Stenographer

Do you know how efficient your stenographer is? Can you tell a good one by one test? Or do you have to give her a trial at the job and see?

Here is a simple standardized test to be given to applicants. It was worked out by William H. Woodruff, assistant personnel director of the Ingersoll-Rand Company of Phillipsburg, N. J.

A really good stenographer or secretary should be able to take 120 words per minute in dictation, and transcribe same on typewriter at 40 words per minute. Read the directions first. Then try it on your next applicant

Directions: Explain to applicant that you are going to dictate a letter and that you want him to handle it in the same way that he would if it were his first letter in a new position.

Provide applicant with two well sharpened pencils, without erasers, and a regulation stenographic note book. Make sure that applicant is at his ease and ready to start. Dictate very slowly through the "Dear Sir" of the salutation and have applicant read back to be sure he has it exactly right.

Then dictate the body of the letter, including the complimentary ending, at the rate of ten seconds for each interval within stars (120 words per minute). Tell applicant of punctuation marks by merely saying "comma," "period" or "paragraph" when these occur.

Then seat applicant comfortably before standard typewriter. Provide him with two sheets of 9x12 paper and one sheet of carbon paper. Wait until machine is adjusted and applicant is ready to start. Note the time involved (as, "3½ minutes") in transcribing, not counting that spent in the salutation through "Dear Sir."

Read the finished letter carefully, checking each mistake, including spelling.
spelling, position and punctuation. Multiply the number of errors by five and subtract this number from the total number of words, 150. Divide the resulting figure by the number of minutes, including the fraction, if any. This will give the score for the transcribing, or typing, part of the test.

Test Letter.

Mr. A. C. Brown,
1200 Harrison Ave.,
Denver, Colo.

Dear Sir:

Your letter of recent date has been received and we are sorry to note that the compressor that we shipped * you several months ago is not working properly.

We assume that you have been careful to follow our instructions in * operating the machine. In most cases this will insure perfect operation for the first six months.

As it happens, Mr. * Green, who represents us in the West, will be in your city early next week and we are asking him * to call at your plant and go over the compressor for you. Mr. Green was in the manufacturing end before * he went on the road and is thoroughly competent to tear down and rebuild, if necessary.

We will be pleased * to replace any worn or damaged parts, and will do so free of charge if there is no evidence that * the machine has been subjected to abuse.

Very truly yours,

SHANDAKEN.

Shandaken, Feb. 11.—W. D. Coons has been busy filling ice houses in this locality.

Burr Knight is confined to his home with an attack of pleurisy.

Lincoln's Birthday was observed in the M. E. Church on Sunday with appropriate program and music.

The Ladies' Aid of the M. E. Church held its regular monthly business meeting at the home of Mrs. Ward Hommell on Thursday. New members, Mrs. Harry Miller, Mrs. George Maben, Mrs. James Ford and Miss Ometa Brandow. It was voted that the society pay for installing electric lights in the church. Also voted to hold a banquet for all members of the society and their husbands at the home of F. S. Osterhoudt on Friday evening, February 15. After the meeting adjourned refreshments were served by Mrs. Ward Hommell, Mrs. Theron Townsend and Mrs. Wesley Scudder.

Midweek service on Wednesday evening at the M. E. Church.

The meeting of the Women's Foreign Missionary Society will be held at Mrs. F. S. Osterhoudt's on Thursday afternoon. The ladies will meet to sew at the same place on Wednesday afternoon.

The Fulton Furniture Company have resumed business at their factory after being closed for some time for inventory and repairs.

MOMBACCUS HEIGHTS.

Mombaccus Heights, Feb. 11.—Mr. and Mrs. Harry Smith and children of Pataukunk spent Sunday with her parents here.

Ben Goldberg, who has been home on leave for a time, expects to return soon to his duties as an enlisted soldier at Panama.

Joel Lennon and son were Kingston visitors on Saturday last.

Miss Selma Hartelius, who has been employed at Yama Inn, Napanoch, has been spending some time at her home here.

Friends in this locality received word of the death of Mrs. Elmer Ward of Jersey City the past week. Mr. Ward and family have the sympathy of all their friends. He was a resident of this place in his younger days and his wife was born and lived until after his marriage, at Tabasco.

Harold Van Etten, who is employed at Poughkeepsie spent the week end at his home in this place. The previous week end he spent with his brother and wife at Bloomington.

Joel Lennon and family entertained guests on Friday evening of last week.

Harold Van Etten called on his uncle an daunt, Mr. and Mrs. William DePuy, on Sunday afternoon.

THE OFFICE CAT

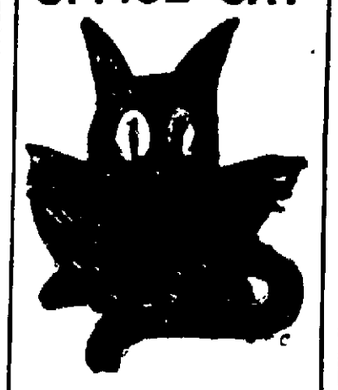

By Junius

"Silence is golden," began the bromidical person, "at least that's what the poet said. Do you believe it?"

"Well, I dunno," replied the old grouch. "Let's have a little bit of it and I'll let you know."

Most Men Are Hunting for Good Looks, instead of Good Cooks.

The most popular and sought after citizen is the motor car prospect.

Tempus Fugit.

The winter evenings aren't so long,
To those engaging in mah Jongg,
And there is hope, as poets sing,
That one may learn that game by spring.

Review of 1923.

There were no improvements in jazz.

The craziest song in history made a fortune for its writer.

Automobiles killed the most people.

Bootleg whiskey came next in deadliness.

Ordinary disease ran a poor third.

The saxophone continued to grow in unpopularity.

No new cuss words of owners of second hand cars or for golf players were invented.

Long skirts learned the truth of "They Seldom Come Back."

An unconfirmed rumor says one pair of cotton stockings were sold during the year.

No new jokes were discovered, except maybe Ford's boom for president.

One million and three mortgages were put on homes to enable the owners to buy cars.

Green and red shoes added a bit of local color.

Many barbers retired after cleaning up fortunes bobbing hair.

The limit was increased from three to 12 miles.

The miners and clocks struck as usual.

Other things also ran true to form.

In this humanitarian world about the only person left who can indulge a sharp tongue is a traffic policeman.

Suggestion for popular song: She may be my Venus de Milo, but she's anything but 'armless.

Soft seats have caused many men to miss golden opportunities.

Though lacking the nerve to confess
you are hers,
Fear not, neither show your distress,
The question she pops may be sudden but still
Have courage, my, boy, to say yes.

The night was made for sleep but you couldn't make the Drive and Hug Society believe it.

Speaking of famous athletes, "I'm always on the team," said the horsefly.

Copyright, 1924, Office Cat Syndicate

ASHOKAN.

Ashokan, Feb. 11.—The Rev. and Mrs. K. M. Reynolds entertained the Ladies' Aid Society on Thursday. The morning was spent in sewing and was followed by a good dinner, which all enjoyed. In the afternoon the regular business meeting was held. Thanks are extended to the pastor and wife for their kind hospitality and for making the day such a pleasant one.

M. E. Sunday school will be held every Sunday morning, at 10:30. The Sunday school has increased in attendance.

The Adult Bible Class will meet at the parsonage on Wednesday night at 7:30. A greater interest and larger attendance is shown in this class.

A Lincoln's Day program will be given in the M. E. Church on Sunday night, February 17, at the usual hour of service.

Choir rehearsal will be held at the close of the Bible class on Wednesday night.

Frank Lyons is seriously ill at the home of his son, Chester Lyons.

Mrs. Fred Gulnack and Mrs. John Hyser spent Friday with Mrs. H. Wager in Shokan.

Mrs. Floyd Merrihew called on Mrs. Chester Lyons on Friday afternoon.

MILTON.

Milton, Feb. 11.—F. E. A. Martin is confined to his home on Sands avenue with a severe cold.

Memorial services for the late Woodrow Wilson were held in the Methodist Church last Thursday evening.

Mr. and Mrs. R. J. Bruner of New York city were recent guests of Mrs. Alice Crowell.

Mrs. Perry Woolsey is visiting friends in New York city.

Miss Lillian Eckert of New York city was a recent visitor in town.

There was a very large attendance at the funeral service of Mrs. Louise Skidmore, which was held from All Saints' Church last Saturday afternoon. The interment took place Sunday in Greenwood cemetery, Brooklyn.

The St. James Catholic Men's Club recently organized, are fitting up their club rooms in the St. James hall.

Start a New Account Now

STATEMENT
of the
ULSTER COUNTY SAVINGS INSTITUTION
JANUARY 1, 1924

Assets

United States Bonds	$1,111,000.00
Bonds of Other States	20,000.00
Ulster County Bonds	34,000.00
Kingston City Bonds	199,143.31
Other City Bonds	993,756.45
Town, Village and School Bonds	489,395.09
Railroad Mortgage Bonds	150,000.00
Total Bond Investment	$2,997,294.85
Bonds and Mortgages	4,398,446.00
Banking House	45,000.00
Accrued Interest and Rents	94,555.64
Cash on hand and in Banks	405,499.20
	$7,940,795.69

Liabilities

Due Depositors	$7,216,977.94
Surplus (Par Value)	723,817.75
	$7,940,795.69

OFFICERS

WM. C. SHAFER, President.

H. R. BRIGHAM	Vice-President
CHARLES S. WOOD	Vice-President
W. R. HARRISON	Secretary
JAS. J. O'CONNOR	Treasurer
JOHN T. R. HALL	Teller
CLYDE K. WOOD	Bookkeeper
EDWARD J. HILLIS	Clerk
PHILIP ELTING	Attorney

TRUSTEES

HARRY R. BRIGHAM	Kingston, N. Y.
DAVID BURGEVIN	Kingston, N. Y.
JOEL BRINK	Lake Katrine, N. Y.
HOWARD CHIPP	Kingston, N. Y.
WALTER P. CRANE	Kingston, N. Y.
PHILIP ELTING	Kingston, N. Y.
VINCENT A. GORMAN	Kingston, N. Y.
W. R. HARRISON	Kingston, N. Y.
JOHN HILTEBRANT	Kingston, N. Y.
JOHN H. SAXE	Kingston, N. Y.
WM. C. SHAFER	Kingston, N. Y.
CHARLES S. WOOD	Kingston, N. Y.

Ulster Co. Savings Institution

Wall Street, : Kingston, N. Y.

Deposits made on or before the third day of each month draw interest from the first of the month, excepting January and July, when deposits made on or before the 10th draw interest from the first.

MILK POOLERS PROMISE TO STICK, SAYS SLOCUM

"Will many milk producers withdraw from the Dairymen's League Cooperative Association, Inc., during the cancellation period, February 12-28?"

G. W. Slocum, President of the Association, was asked this question at the League's headquarters, 120 West 42nd street, New York city.

"Reports from all parts of League territory indicate that the percentage of withdrawals will be very small compared with previous years," Mr. Slocum replied. "New members are coming in daily. The organization, although in its infancy, is winning the admiration of business men everywhere. There is unmistakable evidence that consumers are back of our program. The Association's policy is well defined. It is protecting its fluid milk markets and proposes to extend them. It is building up business machinery that will guarantee milk markets for all of our members every day in the year. There is no reason why any member should withdraw and every reason why all dairy farmers should come in. We are convinced that cooperative marketing of milk and milk products with an efficient and economical operation will return costs of production plus a reasonable profit to individual producers when all are solidly behind one organization."

BLOOMINGTON.

Bloomington, Feb. 11.—Mrs. Benjamin Bardin visited Kingston on Thursday of the past week.

Ralph Lefever of Rosendale spent Sunday with Mr. and Mrs. George L. Lefever and also with Harvey Freidell and daughter.

Mr. Clementsen and son have gone to New York city, where they will spend a couple of months with his family.

Francis Don is spending his winter vacation with his parents, Mr. and Mrs. Don, here.

Those who called on Mrs. Sarah Livingston on Thursday afternoon were: Mrs. George Hoffman, Miss Luella Freidell, Mrs. George L. Lefever and Mrs. Jackwin.

Those present last quarter in the Sunday school for thirteen Sundays were Harold Taylor, Elsie Taylor, Clara Fagher, Herbert Fagher, Evelyn Fagher, Marguerite Randegger, George Howell, Charles Markle, Gertrude Dambach, Ida Neilson and Helen Neilson.

The Bible Class will meet on Wednesday night at 7 o'clock. Continue the study of Matthew, 6th chapter. All interested are invited.

On Thursday night there will be a valentine party in the lecture room. Refreshments for sale. Coffee, cake, ice cream and home made candy. Proceeds toward a piano for the lecture hoom.

Mr. and Mrs. Cornelius Hotaling and little daughter, Ruth, motored to Newburgh the past Sunday and spent the day with Mr. and Mrs. Claud Snyder.

Mrs. Joseph Yonker went to see her mother, Mrs. C. B. Ennist, in Wilbur, on Thursday. Her mother, who has been ill, is some better.

The Ladies' Aid meeting which was held on Wednesday afternoon of the past week at the home of Mrs. Burnstein, was largely attended and they added two new members to the society. The meeting was enjoyed by all present and the next meeting will be held in the basement of the church. It will be an all day affair as they will begin to prepare for their affair. They expect to quilt two quilts which have been given, and also will get rags ready. All the ladies are invited.

On Thursday evening of the past week Mr. and Mrs. James Ellsworth of Kingston with other friends from this place spent the evening with L. Terhune and family.

Mrs. Hardenburgh and sister, Miss Tillie Behrens, of Creek Locks are spending a couple of weeks with their sister and her husband, Mr. and Mrs. Nathaniel DuBois.

Mrs. C. I. Lefever, Jr., spent the past Sunday with her parents, Mr. and Mrs. J. M. Barnhart, of High Falls.

Mr. and Mrs. William Cohen of Kingston spent Sunday with Mr. and Mrs. Charles Markle and family.

Sale of Michaels Stern Co.

Winter Overcoats

For

Thursday, Friday and Saturday

All $38.00 and $35.00 Grades at

$28.00

For these three days we will clean up all $38.00 and $35.00 Michaels Stern Co. Overcoats at $28.00. Can you make $7.00 or $10.00 any easier? It will pay you to draw money out of the bank to do it. Many to choose from on our second floor. Sizes 34 to 54. We guarantee the styles will be the same next winter but of course higher in price. Come in Thursday and get first pick.

The Narrow Store with the Big Stock of Clothing—2 Floors.

Ostrander & Woolsey

HEAD OF WALL ST. Next to Rose-Gorman-Rose. KINGSTON.

ESOPUS.

Esopus, Feb. 11.—An entertainment, "The Deacon's Honeymoon" a comedy in three acts will be given by home talent in Red Men's Hall, Friday evening, February 15. Entertainment to begin at 8 o'clock. Ice cream and cake on sale. Cast of characters: Deacon Briggs, J. P. Canoung; Tom Briggs, John Beaver, Jr.; Bob Gray, Ernest Best; Silas Pettingill, A. C. Hendry; Sam Johnson (colored), Lewis Buquette; Jim Hooker, Arthur Jones; Mrs. Briggs; Mrs. William McLean; Minnie Briggs; Mrs. Mrs. Arthur Jones; Miss Perkins, Miss Helen Luth; Miss Tackley, Mrs. A. C. Hendry; Esther Horn, Miss Amy Smith.

DEAF CAN HEAR, SAYS SCIENCE

Innumerable Cases Cited

Attention is being called to a remarkable device invented and perfected by the Dictograph Products Corporation. By means of this device, as proved by thousands of letters this company has received from users, the hearing is greatly aided, with consequent relief from nerve strain.

Various models of this device are now being shown and offered for free trial by

McBRIDE DRUG STORES

Constipation can ruin your health—get permanent relief with Kellogg's Bran

When clean and clear, the intestine is converting wholesome food into vigorous health. But when clogged by constipation, it generates poisons from the obstructed food that can lead to many serious diseases.

Kellogg's Bran sweeps, cleans and purifies the intestine. It has a natural, healthy action. It works exactly as nature acts. If eaten regularly, it is guaranteed to relieve permanently the most chronic cases of constipation, or your grocer will return your money.

Results with Kellogg's Bran are sure, for Kellogg's is ALL bran. Nothing but ALL bran can be 100 per cent effective. That is why Kellogg's Bran, cooked and krumbled, is endorsed by doctors everywhere. Eat it and you need never take another habit-forming drug or pill.

Kellogg's Bran, cooked and krumbled, should be eaten regularly—at least two tablespoonfuls daily—in chronic cases, with every meal. You will enjoy eating it. Kellogg's Bran has a wonderful flavor, a delicious nut-like flavor. And this flavor is an exclusive Kellogg achievement.

There are many ways to enjoy Kellogg's Bran, cooked and krumbled. Eat it with milk or cream as a cereal. Sprinkle it over other cereals. Cook it with hot cereals. Look for the recipes on every package and try it in muffins, griddle cakes, bran bread, etc.

Bring back your health with Kellogg's Bran. Start to-day! Every member of your family should eat it. The leading hotels and clubs serve Kellogg's Bran in individual packages. It is made in Battle Creek. Sold by all grocers.

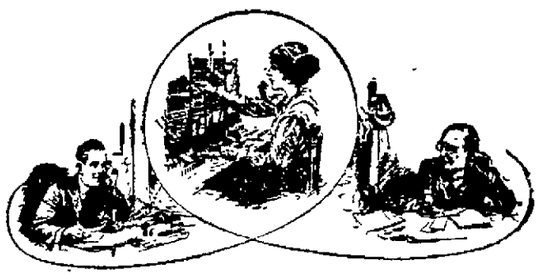

Customer Cooperation

TELEPHONE service consists essentially in providing the facilities for communication. Reduced to fundamentals, it may be stated thus:—

A is provided with a telephone.
B is provided with a telephone.
C, through wires and mechanism, connects these two telephones.

Satisfaction with the service depends largely on A and B.

From the very beginning their cooperation is imperative. A must call B and B must answer. Doing these things in the way which makes for good service involves:—

1—Such care in asking for the number as one would use in addressing a letter.

2—Such promptness in answering the call as one would give to keeping a personal appointment.

3—Such courtesy as one would show in making or receiving a business or social call.

4—Such clear, correct speech as one would use in the face-to-face transaction of the most important business.

Each subscriber can increase the effectiveness of his telephone communication by such thoughtfulness as he would employ in his daily life.

NEW YORK TELEPHONE CO.
BELL SYSTEM
One Policy . One System . Universal Service

Some Eats!

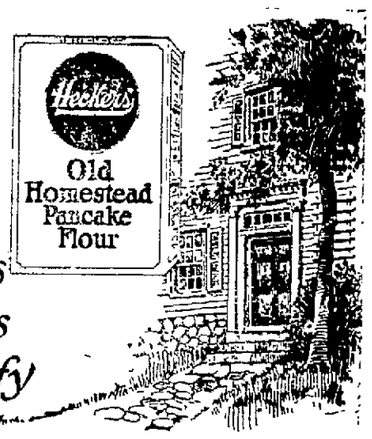

Those delicious hot pancakes sure do satisfy

Heckers' OLD HOMESTEAD PANCAKE FLOUR
Just add water and cook

"Save the surface and you save all."—Paint & Varnish.

ULSTER PAINT & LEAD CO.
142 BROADWAY.

SPECIALS
Ft. Dearborn House Paint $2.60 GAL.
Glidden's Varnish, Green Label, $3.00 Gal.

Best Prepared Paint, Flat Wall Finish, Creolite Floor Paint, Best Prepared Porch and Deck Paint, Roof and Barn Paint, Screen Paint, Sunshine Paint, Auto Finish, Wagon and Implement Paint, White Liquid Enamel, Aluminum Paint, Oil Wood Stain, Metal Primer, Liquid Wood Filler, Paste Wood Filler, Cement Coating, Cement Coating Reducer, Stove Pipe Enamel, Best Colors in Oil, Shingle Stain, Oil First Coater, Auto Top Dressing.

HEATH & MILLIGAN
Dependable Paints are all of the same High Standard.
142 BROADWAY.
Telephone 81-F-1.

Everybody knows that the Freeman Cent-a-Word ads. bring quick results. Try them

When Joy Has Become Sorrow

And Things Are Not What They Seem, is Told in Fancy Song Entitled, "Dammin' Up the Stream."

"Dammin' up the Stream" is the title of a song written by some member of the New York city board of water supply engineers which was sung by Major Roy W. Gosman in the almost-zero open-air ceremonies accompanying the formal opening of the Shandaken tunnel at Allaben on Saturday morning.

The song is sung to the tune of "The Wearin' of the Green," and there are three stanzas. The first pretends to portray the conditions following the taking of the Ashokan watershed property by the city of New York and the consequent development of wealth. The second stanza tells of the envious attitude of Schoharie folks. The concluding stanza attempts to describe conditions long afterward. Major Gosman has a fine voice and the burlesque on the water works conditions was highly appreciated by everyone who heard him sing on Saturday, both the words of the song and the way in which they were sung by Major Gosman supplying a pleasing bit of humor which everyone enjoyed.

For the benefit of its readers and in order to complete the history of the eventful day, The Freeman herewith reproduces the words of the song, which are as follows:

Dammin' Up the Stream.

Now Waldo dear, an' did yer hear
the news that's goin' round,
How the natives all have prospered,
since the city took their ground?
When we first came to this country,
they were poor as poor could be,
But since the city's paid them,
they're as grand as you could see.
Oh, to see them as they're ridin' in
their automobile cars,
Wid their silks and wid their satins
and their big five-cent seegars.
Sure, they never have been so
wealthy, not in their wildest
dreams,
Since that big New York city took to
dammin' up the streams.

Now Waldo dear, an' listen here,
I'll tell you one thing more,
In Schoharie, up near Prattsville,
there are natives who are poor,
An' their eyes are filled with envy
an' their heads are full of schemes
To get old New York workin' and a
dammin' up their streams.
An' while I'm here a-tellin' let me
whisper soft and low,
There are others who are wishful
that it soon will be a go.
Now just look around you Waldo,
and beneath the bright sun's gleam
You'll see the very boys who would
be dammin' up the streams.

Now Waldo dear, an' listen here, the
years have rolled along
Since first I took my pen in hand to
write for you this song.
Now, the natives of Esopus are busted
to a man,
Their cash is spent, their credit
went, and they're not worth a
damn.
And now we're off to Prattsville and
'twill be the same old tale,
Whey they first cash in their acres,
they'll be rollin' in the kale.
There'll be autos, silks and satins,
and seegars smoked by the ream
And then they'll all be busted for
our dammin' up the stream.

OUR DAILY PATTERN.

A Simple, Stylish Frock.

4607. French serge, kasha or jersey weaves are good for this model. It has graceful lines, and becoming plait fulness at the left side of the front. The sleeve features are new fitted model

This pattern is cut in 7 sizes: 34, 36, 38, 40, 42, 44 and 46 inches bust measure. The width at the foot with plaits extended is 2 yards. For a medium size 2⅝ yards of 54 inch material will be required.

A pattern of this illustration mailed to any address on receipt of 12c in coin or stamps by the Pattern Department, The Freeman, Rondout, N. Y. Be sure to state the size wanted.

Catalogue Notice.

Send 15c in coin or stamps for our up-to-date spring and summer catalogue, containing 550 designs of ladies' and misses' and children's patterns, a concise and comprehensive article on dressmaking, also some points for the needle (illustrating 30 of the various, simple stitches, all valuable hints to the home dressmaker.)

Lapps Famed in Witchcraft.

The Lapps at one time had a great reputation for witchcraft and it was said English seamen used to go to Lapland to "buy a wind" from the natives.

KEM-O-ZONE
Woman's Own Personal Antiseptic

Personal Cleanliness

means health—health means beauty, charm.

Kem-O-Zone guarantees personal cleanliness — abundant glowing health.

More effective than carbolic acid or bichloride of mercury, yet positively harmless—healing even to most sensitive tissues.

Leaves no odor. Use your own perfume, powder or toilet water.

Liquid or tablet form.

Ask your druggist.

THE CREPE DRESS NOW OFTEN SEEN IN NAVY.

(By Eleanor Gunn.)

Although the Parisienne clings to black, we might better say black clings to the Parisienne, since that is just what the soft shiny fabric does, American women are still indulging themselves in color, however. An all black evening gown has become a rarity and even at smart Mah Jongg and bridge parties, we find black relieved by a vivid touch. Much beige and brown is also in evidence, and in Havana, which is the stamping ground for smart tourists, who run away from winter winds, a great deal of navy and navy and white combinations are in evidence.

The type of crepe dress we felt heretofore had to be black, is quite as wearable and much newer looking in navy. The criticism one makes of navy may be that it is more of a workaday than dress color, but that need not prejudice us against it in these days of democracy.

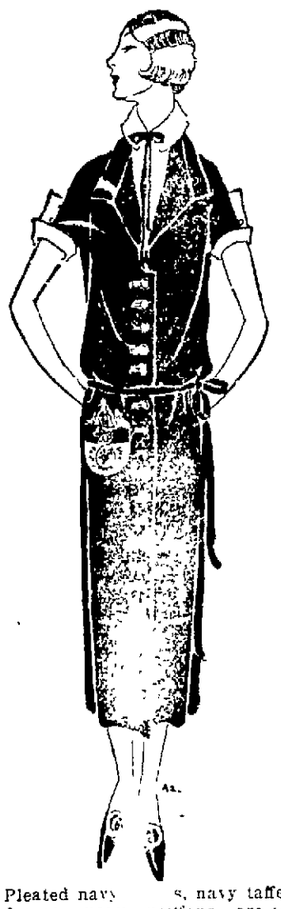

Pleated navy s, navy taffetas and even navy chiffons are seen more often than black at southern resorts. And curiously enough, while the black dress was unrelieved at the neckline, the navy frock is almost sure to have white or ecru at the neck and if the frock is for sports wear, a scarf is desirable. Navy and white is too old and faithful a friend to remain long in eclipse, and striped silks in these combinations also hold good for sportswear

At the Havana races a day or so ago, several costumes subscribing to the fashion for navy were so divergent in type that it gave one confidence in the color. One was a box coated white flannel suit with two inch bands of blue cloth other either shoulder from front to back hem. The bell sleeves were lined with blue and the hat was also of blue. Another was a frock of white georgette striped with navy, having a navy moire bow at the hip. Still another was of ecru eyelet embroidery to the knees over blue, with two blue flounces below, while the fourth was a three-quarter-coated suit of blue with a trim white pique collar

(Copyright, 1924, Fairchild.)

SHADY.

Shady, Feb. 11.—The topic for the Epworth League meeting Thursday evening is "Youth and Citizenship." (Mission study.) Phil. 3:4-6. Leader, Mrs. Eugene Hoyt.

Miss Regina Burns is spending an indefinite time with friends in Utica.

Mrs. Eugene Hoyt and the Misses Julia and Roberta Hoyt spent Saturday evening with Mr. and Mrs. Lincoln Mac Daniel.

Mr. and Mrs. Frederick Becker of Freehold, Greene county, Mr. and Mrs. Richard Reynolds and daughter, Lillian, of Woodstock spent Sunday with Mr. and Mrs. George E. Rose, Jr.

Miss Julia Hoyt returned home Friday after spending a week with friends in Poughkeepsie.

Mrs. Nelson Hoyt called on her grandparents, Mr. and Mrs. J. T. Miller, one day last week.

Mr. and Mrs. Gerald Reynolds of Woodstock spent Sunday with friends in this place.

A very enjoyable day was spent at the home of Mr. and Mrs. J. T. Miller last Tuesday. Those present were Mr. and Mrs. Charles Hasbrouck of Woodstock, Mrs. Elizabeth Ames of New Jersey and Mr. and Mrs. J. B. Hoyt of this place.

S. N. Vosburgh called on Mr. and Mrs. Eugene Hoyt one day last week.

Don't forget the valentine social and program to be given by the Epworth League in the Shady School House Friday evening, February 15, at 7:30.

The Rev. W. H. Quinn called on Mr. and Mrs. Arthur Stone Sunday.

Arthur Mac Daniel, while riding down hill on his way to school on Thursday morning, ran into a wire fence and cut his head quite badly.

TILLSON.

Tillson, Feb. 11.—Mrs. J. Wocker and little son, Philip, of Long Island, are spending some time with her sister, Mrs. S. Meyer.

Thomas Becchio has returned to his home here, after spending some time in New York city.

Mr. and Mrs. S. Merrihew are spending some time with Mr. and Mrs. Ivan Tillson, where Mr. Merrihew is making some improvements to Mr. Tillson's new place.

The Ladies' Aid Society of the Reformed Church will meet at the home of Mrs. Richard Demerest Thursday afternoon.

There will be a Valentine party in the Reformed Church Hall February 14. Refreshments for sale.

Mr. and Mrs. D. I. Merrihew spent Sunday at the home of Mr. and Mrs. Marcus Krom.

Henry Ackert suffered a severe attack of neuritis the past week.

People here are sorry to hear Lewis Van Ostrand had the misfortune to break his leg, while working in Kingston.

The play given by the C. E. Society of the Reformed Church at the Wurts Street Baptist Church, Kingston entitled, "The Musical Bouquet," was well attended. The C. E. Society thanks all those who in any way helped to make the play a success.

Miss Marie Meyer is spending some time in New York city with her father, S. Meyer, who has employment there.

Unusual Investment Opportunity

United Hudson First Mortgage 6% Convertible Gold Bonds afford an unusual investment opportunity for the people of the Central Hudson Valley.

Issued with the approval of the Public Service Commission, these bonds represent the actual physical property—Water powers, generating stations, transmission lines, sub-stations, etc., of a modern electrical system.

The structures are located right here in the Valley and are under local management and control. They are open for observation and inspection at all times.

The electric service furnished by the system is essential to industrial development and community progress. It extends to all sections of the Valley.

A popular feature of this offering is the privilege the holders have of converting the bonds into an equal amount of 7% Cumulative Preferred Stock. Furthermore, the bonds may be had in small denominations if desired and can be purchased for cash or under our Customer-Ownership Plan providing for a small payment down and the balance over a period of months.

United Hudson Electric Corporation

Kingston Gas & Electric Co.
611 Broadway Telephone 1400

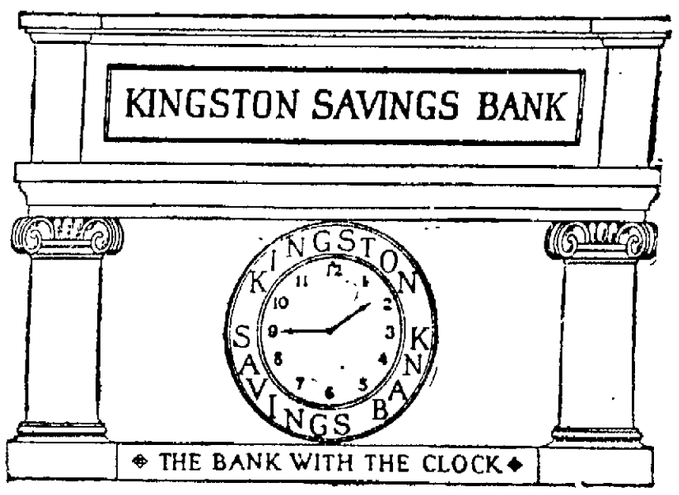

OFFICERS

GEORGE BURGEVIN, President.
V. B. VAN WAGONEN, D. N. MATHEWS } Vice Presidents.
CHARLES TAPPEN, Treasurer.
CHAS. H. DeLaVERGNE, Asst. Treas.
HARRY S. ENSIGN, Accountant.
JAMES A. BETTS, Counsel.

TRUSTEES

JAMES A. BETTS.
GEORGE BURGEVIN.
SAM BERNSTEIN.
EVERETT FOWLER.
JOHN E. KRAFT.
DELANCY N. MATHEWS.
ERVIN E. NORWOOD.
ABRAM D. ROSE.
CHARLES TAPPEN.
MYRON TELLER.
V. B. VAN WAGONEN.
LEVAN S. WINNE.
HOLT N. WINFIELD.

STATEMENT OF THE KINGSTON SAVINGS BANK
JAN. 1, 1924.

Resources.

Bonds and Mortgages	$3,677,055.00
Bonds (Market Value)	2,640,108.08
Banking House	25,000.00
Accrued Interest	99,766.12
Cash in Bank	261,832.91
Cash on Hand	9,825.49
Other Assets	1,618.84
Total	$6,715,206.44

Liabilities.

Due Depositors including Interest at 4% to Date	$6,093,516.78
Surplus (Market Value)	621,689.66
Total	$6,715,206.44

Deposits made on or before March 3, 1924, will receive interest from March 1, 1924.

IF RHEUMATIC BEGIN ON SALTS

Says We Must Keep Feet Dry, Avoid Exposure, Eat No Sweets.

Stay off the damp ground, avoid exposure, keep feet dry, eat no sweets of any kind for a while, drink lots of water and above all take a spoonful of Jad Salts occasionally to help keep down uric and toxic acids.

Rheumatism is caused by poison toxins, called acids, which are generated in the bowels and absorbed into the blood. It is the function of the kidneys to filter this acid from the blood and cast it out in the urine. The pores of the skin are also a means of freeing the blood of this impurity. In damp and chilly, cold weather the skin pores are closed, thus forcing the kidneys to do double work; they become weak and sluggish and fail to eliminate this poison, which keeps accumulating and circulating through the system, eventually settling in the joints and muscles, causing stiffness, soreness and pain, called rheumatism.

At the first twinge of rheumatism get from any pharmacy about four ounces of Jad Salts; put a tablespoonful in a glass of water and drink before breakfast each morning for a week. This is helpful to neutralize acidity, remove the body waste also to stimulate the kidneys, thus helping to rid the blood of these rheumatic poisons.

Jad Salts is inexpensive, and is made from the acid of grapes and lemon juice, combined with lithia, and is used with excellent results by thousands of folks who are subject to rheumatism.

Rexall

21st Birthday

Last Week of This Great Sale

Kantleek Hot Water Bottle $1.98

The Elmendorf Drug Stores

Sinclair Sails for New York

Refuses To Talk Beyond Expressing Willingness to Appear Before Senate Committee.

By Telegraph to The Freeman.

London, Feb. 12.—Harry F. Sinclair, millionaire American oil producer who is involved in the Teapot Dome oil leasing scandal at Washington, departed for the United States today.

Sinclair refused to make any statement, but had previously announced his willingness to appear before the senate investigating committee.

The oil magnate dashed up to the railway station at the last moment, just catching the train for Southampton to take the American liner President Harding.

Mason Day, an official of the Sinclair Oil Company, who accompanied Sinclair to Europe, gave International News Service the following statement in behalf of his chief.

"Mr. Sinclair has done what he said he would. He has expedited his business affairs in Europe so as to be able to return home as soon as possible to answer any questions that may be asked him in regard to the Teapot Dome oil lease.

"With regard to the cancellation of the Teapot Dome oil leases, Mr. Sinclair would be glad to have the whole matter brought to court for legal adjudication. Futhermore, you can deny that Mr. Sinclair allied himself with Hugo Stinnes for exploitation of the Sakhilin oil fields.

"Reports that Persia has cancelled the oil concessions obtained there by Mr. Sinclair are untrue."

Sinclair appeared to be in the best of health and not worried over disclosures at Washington.

POLICE MADE THREE ARRESTS FOR TRAFFIC VIOLATIONS

Edward Fox and Claude Markle, two taxi drivers, were arrested at the West Shore station Monday by Officer Keresman who charged them with soliciting fares while standing more than five feet away from their cars. They will have a hearing later.

Angelo Stasclo of Glasco was arrested Monday by Officer Foat charged with a violation of the parking ordinance. He will have a chance to explain it to the judge later.

WOMAN GEOLOGIST CALLS WORK SPORT

Finds Delving Into Stones Fascinating as Gambling.

Cincinnati.—The scientific achievements recorded at the convention of the American Association for the Advancement of Science are not limited entirely to men. Out of a group of women who recently read papers, the most conspicuous independent research has been done by Mrs. Charles D. Walcott, wife of last year's president of the association. Her work has been in two fields, geology and botany. From rock strata high up in the Canadian Rockies she has hammered out trilobites 70,000,000 years old. Some of these stony remnants of early life showed organs still intact.

"It's the greatest sport in the world," she said. "The luck of a gambler is no more uncertain than the luck of a geologist. You crack 20 rocks and then perhaps in the twenty-first you find a marvelous specimen. I am a good collector of trilobites, for I have sharp eyes."

Not a Trained Geologist.

Mrs. Walcott is not a trained geologist, but having been up in the mountains 25 times with her husband, the discoverer of fossil life in the Cambrian range, she has taken an active part in his research work. With "Jonah" and "Little Jonah" their geological hammers, they have contributed valuable specimens to the world of science.

"It's not exactly what you might call a woman's life," Mrs. Walcott explained. "But I have found it of extraordinary interest. We have set up as many as 19 camps in four months. I know what it is to rise for breakfast at six in a tent pitched at an altitude of 7,000 feet, break up camp, then ride on horseback all day through rain with a complete sketching kit strapped to my saddle. We consider Cricket, my husband's horse, a very clever geologist. When he decides to stop at a rock we usually find that his instinct has been sound. We carry five cameras with us and have 15 horses in all."

But the geological research they carry on in the mountains is only one phase of Mrs. Walcott's work. She has developed a form of botanical study of her own. In addition to photographing and tinting wild flowers and plants as she finds them in their native state, she does water color sketches of them—not conventionalized, but botanically correct. Her work has caused so much interest among botanists that the Smithsonian institution expects to bring out a book with 500 of these nature studies.

Finds Rare Orchids.

"My husband's field of exploration has given me excellent opportunities to find rare and unusual plants," she said.

"I have all the Alpine flora to work on as well as the flowers that grow in the valleys. It is frequently difficult to reach the specimens for close photography. They may be growing on the fringe of a stream or right in the middle of a swamp. When it is windy I may have to wait hours to take my picture—until the plants stop swaying.

"In doing my water color sketches, I have to work at high speed. The blooms are apt to be very perishable unless you happen to catch them at the moment of their full perfection."

Her rarest find was the cypripedium, a little known orchid growing on the Mexican border. Much of her work has been done there. Because of the range of her husband's field of research, her selection is large and varied. He has followed the Cambrian formation from Mexico up to the Canadian Rockies, and her botanical studies stretch over the same area.

Mrs. Wolcott has made a delicate water color of a spray taken from the magnolia tree near the White House door, which Mrs. Coolidge sent to her not long ago. Doctor Walcott is secretary of the Smithsonian institution in Washington and his wife works there with him every day.

Coasting at Amusement Park

Lucas Avenue Found Unsuitable For Purpose—Good Hill Made Available by Aaron Cohen.

Through the kindness of Aaron Cohen the front part of the Kingston Amusement Park has been donated for use of children for sleigh riding purposes. Chief Wood found the Lucas avenue hill unsuited for this purpose and therefore designates one park where any number of hills can be utilized. Here the coasting is as safe as possible and not interfered with in any way by other vehicular traffic.

Mr. Cohen requests that the children not interfere with or occupy any part of the baseball field or buildings in the park.

If this is done a very convenient place is available for the remainder of the winter.

F. F. HOUGHTON DIES WHILE AT FUNERAL

Collapses While on Way to Cemetery for Brother's Burial.

Frederick F. Houghton, sixty-five a newspaperman many years a member of the Daily News staff, New York, dropped dead Monday afternoon while attending the funeral of his brother, Alfred, at the home of his niece, Mrs. Charles Van Buren of Hudson avenue, Delmar, N. Y. Mr. Houghton, apparently in good health before the funeral, collapsed just as he was about to enter the taxi on his way to the cemetery after the service.

Alfred A. Houghton, who was night clerk at the hotel Stuyvesant this city for eight years, died at the home of his daughter, Mrs. Van Buren, at Delmar, on Friday morning. Frederick F. Houghton came to Albany Sunday night and passed the night with his brother, Clarence, a linotype operator. Frederick F. Houghton leaves his wife, brother and niece.

FARM AND HOME BUREAU INSTITUTES NEXT WEEK.

A Farm and Home Institute will be held in Shawangunk on Tuesday, February 19. The afternoon session for the ladies will be held at the parsonage, beginning at 2 p. m. The topic for discussion will be "Digestive Difficulties in the Intestines, How to Relieve Them and How to Eat to Prevent Them." Mrs. Joseph Furman will give the lesson.

A Farm and Home Institute will be held at Kerhonkson on Wednesday evening, February 20. Dr. Metzger will lecture on cattle diseases—a topic which interests almost everybody because of the relation between the health of the animal, the milk and the consumer.

POSTPONE WEST HURLEY HOME BUREAU MEETING.

Miss Jennie C. Fisher, home demonstration agent of the Ulster County Home Bureau, is attending the farmers' week conferences at Cornell University at Ithaca this week, and on account of her absence the West Hurley community meeting of the Home Bureau has been postponed until Wednesday, February 20, when it will be held at the home of Mrs. Saxe, beginning at 2 o'clock. The topic for the meeting will be "Design in Dress," and members who have such problems may bring them to the meeting.

New State Highway Engineer.

Division Engineer J. H. Sturdevant, of the state department of public works, bureau of highways, whose home is Poughkeepsie, has resigned to accept a position with the Barrett Manufacturing Company. Announcement has been made that E. J. Howe has been assigned as acting division engineer for Division No. 8, comprising the counties of Long Island, Nassau, Suffolk, Westchester, Putnam, Dutchess, Columbia, Rockland, Orange, Queens and Ulster. Mr. Howe was formerly resident engineer in charge of all maintenance and repair work in the foregoing division.

Big Sale on Men's 4 Buckle Cloth and Rubber Army Arctics

Now is the Time to Buy

LOT NO. 1
1,000 Pair Must Go—ONLY
95c

LOT NO. 2
1,000 Pair Cloth and Rubber—ONLY
$1.45

ONE LOT PURE ARMY PANTS $1.98

ANOTHER LOT LADIES' RUBBERS 45c

ANOTHER LOT MEN'S SWEATERS 89c

ONE LOT BOYS' STORM KING RUBBER BOOTS $2.29

ONE LOT LADIES' HIGH CUT SHOES 79c

ANOTHER LOT MEN'S WORKING SHOES $1.89

ANOTHER LOT CHILD'S RUBBERS 39c

ONE LOT MEN'S LEATHER MITTENS 49c

M. YALLAM

16 BROADWAY

OPEN EVENINGS. DOWNTOWN.

ABRAHAM LINCOLN

By JOHN T. ADAMS,

Chairman of the Republican National Committee

Lincoln's life was so filled with acts which serve as examples for all American citizens that it is hard to select those which should be most emphasized.

One of his dominating qualities was firm adherence to a principle, even in the face of great temptation and pressure to "play politics" for sake of temporary advantage. In fact, Lincoln became the first Republican President because of this characteristic.

In his contest with Douglas for election for United States senator from Illinois in 1858, Lincoln refused to compromise upon the subject of slavery. His party associates urged him to make some concessions in order that he might win the election. Lincoln refused to sacrifice a principle for expediency, giving utterance in his refusal to the famous statement that "no nation can exist half slave and half free."

He lost the election and sacrificed a seat in the United States Senate. But by so doing he aroused the North to a realization of the importance of the issue of slavery and earned the confidence of the people to such a degree that he was nominated for President and carried the elections in 1860.

Lincoln was an outstanding example of the fact that men who would be trusted leaders must know neither fear nor hypocrisy, must not blow hot and cold, must follow convictions rather than expedients.

Lincoln's viewpoint was national. Early in his public career he took a firm stand against sectionalism and what today is known as the "bloc" system in politics. In a letter to Schuyler Colfax in 1859, relative to the approaching campaign of 1860, Lincoln said "the point of danger is the temptation in different localities to 'platform' for something which will be popular just there." He then pointed out how selfish sectional interests and the limited viewpoint of little groups were obstacles in the way of getting together on fundamentals affecting the welfare of all the people.

Lincoln was a party man who believed in party government and party responsibility. He worked with and within the party organization at all times. In 1861 a group of malcontents became dissatisfied with the manner in which he was conducting the war. They attempted to start a third party with the slogan that the war was a failure.

Instead of this causing him to waver or compromise it only attached him more closely to his political organization and emphasized the necessity, at such a critical period, of a responsible party being in control of the government. There is a timely moral in this which cannot be overestimated at this period in our national affairs.

FIRST PHOTOGRAPH OF IMPERIAL JAPANESE WEDDING.

The above photograph shows Princess Nagako Kuni leaving the palace of her father, Prince Kuni, to become the bride of the Japanese Prince Regent, Hirohito, in Tokio. Princess Nagako is wearing her bridal kimono and is being attended by her mother and sister as she enters the Imperial motor car.

Grocer Hit Because He Had No Bananas

London.—A badly bruised groceryman limped into a police court recently and told a story which exasperated people had been expecting these many months.

Addressing the magistrate the groceryman said:

"Your worship, a customer came into my shop and asked for a banana. I replied, 'Yes, we have no bananas.' Then he struck me."

Sues for $4,000,000 Seized During the War

Washington.—Suit to recover more than $4,000,000 in cash and real estate seized during the war by the alien property custodian was filed in the District of Columbia Supreme court recently by Count Waldemar von Zedwitz. The plaintiff based his claim to recovery on the contention that he is a Swiss, although he was forced under protest, he said, to serve in the German army during the war.

Count von Zedwitz came into possession of the real estate, located in Kentucky, through his mother, Mrs. Mary Elizabeth Breckenridge-Caldwell, who was an American.

Prana Defined.

Prana is from the Sanskrit. The primary definition, the breath of life is sometimes personified in the Vedas In theosophy the word means individual life principle, as contrasted with Jiva, meaning the personal soul.

Salmon Fights Her Way to the Spawning Beds

A Chinook salmon entering the mouth of the Columbia river in the month of March or April is a strong swimmer, weighing anywhere from twenty to eighty pounds.

She has fed fat on sea food and her egg sacs may contain from 1,500 to 6,000 eggs. The flesh of the salmon is bright pink, almost red, and is full of oil. When she leaves the sea and heads upstream, her last meal has been eaten.

The fatty tissue in the body is the fuel for the long trip and the food that nourishes the eggs.

An all-powerful instinct has taken possession of the Chinook, for day by day she heads slowly on toward the spawning bed. It is a journey of perhaps a thousand miles and with many obstacles to pass; the trip may take from four to six months.

The trail of the Chinook leads past endless lines of gill-nets, the wire fences of fish traps, the barriers of set-nets and fish wheels, the dangerous entanglements of seines, deadly whirling baits, spears, and other ingenious devices, to say nothing of the many natural and artificial dams.

But the Chinook never loses sight of her mission in life. In the long struggle over innumerable obstacles, her body may be attacked by fungus and disease, her fins may be half worn off, but she keeps on heading up stream between rock walls where the torrent boils until at last she is at home on the gravelly bars of the head waters.

By turning and twisting, she wallows out a nest in the sand and gravel and in the final effort of life lays her eggs. Her mate is close behind. He keeps other fish away.—W. L. Finley in Nature Magazine.

FIRST PHOTOGRAPH OF LENIN'S FUNERAL

This is the first photograph to reach America of the coffin containing the body of Nikolai Lenin, Soviet Russia's Premier, being borne through the streets of Moscow by his followers, guarded by Red troops and followed by countless thousands of bareheaded men and women, despite the zero weather.

© H. & E.

HEADS U. S. COMMISSION
MRS. B. PARKER BRUEGGEMAN,
of Missouri

This Missouri woman was appointed to the U. S. Employees' Compensation Commission by President Harding. She is now chairman of the Commission, and is the only woman at the head of a Federal commission. Before being called to Washington, Mrs. Brueggeman was active in Missouri politics and was a delegate to the Republican National Convention of 1920.

Home for Troopers.

By Telegraph to The Freeman.

Albany, Feb. 12.—The bill which will permit the purchase by the state of a home for the state troopers at White Plains, is certain to pass the legislature, it was said today at the capitol.

Mrs. Asa G. Candler, recent bride of the multi-millionaire coca cola king of Atlanta, Ga., has been barred from his marble mansion there, following her arrest with two men, William J. Stoddard and G. W. Keeling, in a fashionable apartment, all being charged with being "occupants of a dive." A bottle of liquor they were drinking was confiscated. Stoddard declared they were having a "business conference," Mrs. Candler having been his stenographer six years before her marriage. Candler has just successfully defended a $500,000 alienation of affections suit brought against him by Mrs. Onezima de Bouchell, of New Orleans. After breaking that engagement he married his present wife, who was Mrs. Mary Little Ragin, a public stenographer.

KEENEY'S THEATRE

TONIGHT and WEDNESDAY

THE GIMME GIRLS ARE HERE

All set to grab off anything or person in sight worth grabbing—See Them in

The intriguing screen version of the famous Belasco hit that ran continuously on Broadway for two years.
Made with the assistance and co-operation of Belasco himself, and bearing his endorsement.

Shows One Three 25c Seven Nine 35c
Children Half Price.

Latest News
Sunshine Comedy
KEENEY'S CONCERT ORCHESTRA

THURSDAY — FRIDAY — SATURDAY

JOHNNY HINES in

"LITTLE JOHNNY JONES"

A strong drama of the turf pulsating with action and romance
Based on the Dramatic Co-Musical Composition by
GEORGE M. COHAN

SEE Johnny Hines, all pep and fun, as the Yankee jockey forging to victory in one of the most spectacular horse races ever recorded on the screen. This picture packed with intrigue will hold you spellbound.

TONIGHT and WED.

KINGSTON OPERA HOUSE

Country Store WED.

WHEN YOU HEAR ABOUT A GOOD SHOW THEY'RE TALKING ABOUT THE OPERA HOUSE

SUPERIOR

Vaudeville

and Photoplays

BASSETT and BAILEY
The Sensational Novelty Balancers

Barton & Hall
Musical Comedians

Fraley & Putnam
When West Meets East

Dora Wiley and Neice
The Sweet Singer of Maine.

Sullivan & Mack
The Musical Wizards

Just Like a Woman
with
MARGUERITE DE LA MOTTE
GEO. FAWCETT
and
RALPH GRAVES
There's a chuckle in every foot and a laugh in every scene.

Matinees 2:30 25c Kids Half

WANTED Amateurs Friday Night CASH PRIZES

Evenings 7-9 25-50c Kids Half

Only Two Big Bills to Pass

In Legislature, Being Income Tax Reduction and Driver License—Smith Deadlocked with Republicans on Others.

By Telegraph to The Freeman.

Albany, Feb. 12.—Six weeks of the 1924 legislature have elapsed and scarcely a bill of any importance has been passed in either house. At the present rate, final adjournment cannot be reached by April 4, the date tentatively set by the leaders of both parties.

With the Democratic Senate and Republican Assembly apparently deadlocked on virtually all of the important recommendations made by Governor Smith it begins to look as if a 25 per cent reduction in income taxes and a bill requiring the licensing of the driver of every motor car in the state, will be the most important of the 1924 legislative enactments.

Both the tax reduction measure and the auto bill were recommended by the governor in his annual message, but the Republican leaders claim they also were on record as favoring both propositions at that time. That may explain the reason for the agreement on these two bills being reached at conference between Governor Smith, Speaker Machold and the Republican and Democratic leaders.

Prediction was made at the very outset of the 1924 session that it would be merely a repetition of last year's session. Old timers at the capitol unite in declaring that the present session is one of the "dullest" in years, so far as any real news is concerned. The same old bills, which have made their appearances at all sessions for the last six or eight years, are being reintroduced, and that is about as far as they ever get.

The Republicans intend to support the governor's proposal to reduce income taxes 25 per cent because the chief executive has promised to keep appropriations down as low as possible so that a cut can be made in the direct state tax. It is the direct state tax in which the Republican leaders are vitally interested; they feel it will be of greater benefit to the upstate Republican farmers than a reduction of the income tax.

Every day the legislature is in session it costs the taxpayers at least $5,000, according to an estimate made by a financial expert.

LANESVILLE.

Lanesville, Feb. 11.—Mrs. B. P. Rion has been spending a few days with her sister in Wittenberg the past week.

Mrs. Maria Harrington of Kingston was a week end visitor at B. T. Lane's.

In spite of the mild winter the people of this place have succeeded in harvesting plenty of ice for their summer need.

The North family who have been spending the winter at Oneonta, have returned to this place.

We are glad to say that Mrs. Edward Kerr has returned home much improved in health.

The Ladies' Aid will meet this week with Mrs. Daniel Ostrander of Edgewood.

Mr. and Mrs. Dr. Koob of Brooklyn were visitors over the week end at the Pleasant View House.

The Ladies' Aid gave an oyster supper on Friday night at the residence of D. D. Lane. A good crowd was in attendance and a fine supper served. Proceeds for the benefit of the church.

A party of sixteen enjoyed a sleigh ride on Thursday evening. They drove to Chichester and attended the moving pictures in Community Hall.

H. S. Lane was a business caller in Hunter Friday.

GRAND GORGE.

Grand Gorge, Feb. 11.—Roger Clapp of Cornell University is spending a few days at the home of his parents, Mr. and Mrs. S. K. Clapp.

Irving Guiridge, employed by the board of water supply, has been transferred to the Brooklyn division of this board.

Mrs. Fred Biehl of Kingston is spending some time with her brother, Dr. M. J. Vogt, and family.

The case of S. M. Murphy against the H. Nawn Contracting Co., is being tried in the federal court at Albany. About 20 witnesses from this vicinity have been subpoenaed to testify.

Harry Johnson, employed in the Prattsville division of the board of water supply, has been transferred to Elmsford division, located in Westchester county.

A number of the employes of the board of water supply from this place participated in the celebration of the opening of the Shandaken tunnel on Saturday, February 9.

Master Henry Clapp has returned home from Boston, Mass., where he has been in consultation with a dental specialist.

Mr. and Mrs. Frank Lindsley and Mrs. Ed Dudley spent Thursday at Kingston.

State Bonus Bill.

By Telegraph to The Freeman.

Albany, Feb. 12.—A bill providing for a bonus of $150 for every New York state veteran of the World War will be passed in the assembly this week. Its passage in the senate is certain.

Rexall

21st Birthday

Last Week of This Great Sale

Puretest Rubbing Alcohol, Pts. 45c

McBRIDE DRUG STORES

Expert Lifted the Lid Off Teapot Dome.

Harry Slatery

Harry Slatery, conservation expert and former colleague of Gifford Pinchot, now Governor of Pennsylvania, is said to have first lifted the lid from the scandal surrounding the leasing of the naval oil reserves in the Teapot Dome section. Mr. Slatery for ten years has been secretary of the National Conservation Association, and is attending the hearings before the Senatorial investigating committee in Washington.

Mary Succeeds on Main Street

By LAURA MILLER

©, 1923, by Laura Miller

THE DRAMA OF SERVICE

Have you ever noticed that people who are very sure of what they want travel so directly that there seems to be little of drama in their lives, while huge dramatic forces war through them as agents? Up in Westchester county, New York, last fall, there was an election for one county office that people were watching in and out of the state with keenest interest. Westchester was one of the first three counties in New York to plan a children's court. It decided on $10,000 for the judge's salary.

Enter the war. On one side the oldtimers who could not conceive that such a salary should be anything but a reward for the politically faithful. On the other the folks who had dreamed and fought to get the state law through and the court established for the sake of the children, and who demanded that the training of the judge must be the first consideration.

The battle was hot. The chosen candidate of many of the socially-minded was Ruth Taylor of White Plains. The Republicans nominated her. The Democrats, forced by public sentiment, nominated a man who took the job, rather than the salary, seriously. It was a Democratic year, but the friends of the children won, nevertheless.

Miss Taylor, who calmly went on supervising expenditures of $450,000 annually, with a staff of 43, is director of the county department of child welfare. At Vassar college she chose economics and sociology because she wanted to specialize in child welfare work. That led her to the study of state laws affecting the protection of children and young girls.

Her first job happened, she says, to send her into a rural field, when many social workers still thought largely of the problem of the cities.

"If a person starting in social work today has a good deal of courage and something of the spirit of pioneering," advises Ruth Taylor, "I should strongly recommend her to try rural work. A worker must have the ability to work indefinitely with little encouragement or outside stimulus. However, there is a tremendous field for usefulness. Many of the rural problems are barely discovered and entirely unsolved, and much of the future welfare of the country depends on ability to understand and solve them."

Battles and Rains.

There is a reason why rain is more likely to occur after a battle, and that is the movement of troops that precedes a battle must generally be carried on in fair weather, as dry roads are an important factor in such movements. As these preliminaries often take several days the end of a dry spell of average duration is quite likely to be reached by the time the engagement is fairly begun, and rain will then be due in accordance with the normal program of nature. The battle does not cause the rain.

Cause of Gooseflesh.

Gooseflesh is the contraction of the little muscles, called arrector papillae, which are found penetrating the bulbs in the skin at the base of every hair on the human body. These muscles are contracted in response to nervous impulses from the "sympathetic" nervous system. It has always been thought that only exposure to cold or nervous shock could cause gooseflesh, but recent experiments show that if a person plunges the lower half of the body suddenly into pleasantly warm water gooseflesh will appear.

New Aquatic Sport

A new aquatic sport is afforded by a buoy in which a person is kept perfectly dry, his legs encased in trousers on which are fins with which to propel himself through water.

Unique

The Lady—I wonder why the artist has called this picture "Home"?

The Man—Because there's no place like it, I should say.—London Opinion.

MERCHANDISE OF TASTE AND QUALITY. LOWEST IN THE CITY.

The PARIS

UNDER NEW MANAGEMENT.

REMARKABLE SALE OF OVERBLOUSES AND LINGERIE!

Dainty creations, so exquisitely made and fine in quality present striking values. There is a versatile assortment of silks, dimities and English Broadcloths. And their prices are so low, we doubt whether we will be able to equal them in future events.

SILK OVERBLOUSES
Made of excellent quality crepe de chine, plain and printed, tastefully designed.
$4.75

ENGLISH BROADCLOTH
Fine quality tailored blouses, trimmed with banding on collars and cuffs.
$1.89 to $2.75

DIMITIES
Exquisitely styled in tan and white, trimmed with lace and embroidery, remarkable values.
$1.75

HANDSOME BLOUSES AND SHIRT WAISTS
Beautifully embroidered.
$2.25 to $2.95

EXCELLENT VALUES IN SILKEN UNDERTHINGS

Light shimmering silks in delightful tints are embellished with lace and flat trimmings. They are exceedingly low in price.

Radium and Crepe de Chine Envelope Chemises
With real lace trimmings
$1.85 to $4.85

CREPE DE CHINE GOWNS
Dainty models in flesh, orchid and peach.
$4.85

VEST SETS
Vests and Step-in Drawers, lace trimmed, garment
$1.85

Radium Silk and Crepe de Chine Step-ins
$1.85

LOWER PRICES ON OTHER UNDERTHINGS

American Made in Mull, Lingette and Novelty Crepes.

Bloomers 85c
Gowns $1.45
Two-Piece Pajamas $1.95

Vests and Step-in Drawers, made of the daintiest mull, trimmed with lace ..... 85c, $1.25 and $1.50
Vests and Step-in Drawers, made of lingette, garment 85c

WE HAVE RECEIVED ANOTHER SHIPMENT OF DELIGHTFUL SPRING MODES WHICH WE ARE OFFERING AT THE REMARKABLY LOW PRICE OF $10.50

THE PARIS CLOAK & SUIT COMPANY

Cor. Wall and North Front Streets, — Kingston, N. Y.

40,000 Miles of New Roads Built In U. S. Last Year Break Record

By JAMES W. BROOKS,
Director, American Highway Educational Bureau

ROADWAY building in the United States last year reached a new high peak. Something like 40,000 miles, in which is included 11,000 miles of Federal aid highways were constructed in the various states. In fact, this was one of our most necessary industries and was responsible for the employment of large numbers of workmen. The speed and efficiency with which the roads were constructed are a tribute to the underlying industries which made them possible. Chief among them is the manufacture of explosives. The modern road could not exist without the present day explosives. In fact, it has been estimated that there are 1,000 pounds of explosives used for every mile of modern highways constructed. Explosives make possible the breaking down of the stone in quarries in quantities never before known. Quarry shots resulting in from 100,000 to 150,000 tons of stone are now fairly common. Some of these shots use from 50,000 to 80,000 pounds of explosives at one time.

Plowing To Make a Road

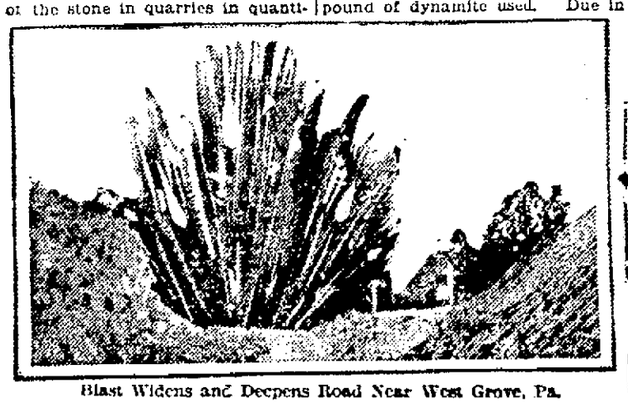

Blast Widens and Deepens Road Near West Grove, Pa.

Scene On Newly Constructed Road Near Urbana, Ill.

Explosives Used in Building

Explosives are also used in removing obstructions in the right of way, and in obtaining proper drainage of the road bed. In the broader sense they are the agents used to mine the very iron and steel out of which is constructed the tools used by the road builders.

Dynamite and blasting powder are the two explosives widely used in getting out the material for road building. Many of the large quarry shots contain both types. Holes from 50 to 150 feet deep behind the quarry face are filled and all are detonated at one time.

On the average, three or four tons of stone are moved for every pound of dynamite used. Due in large part to the good roads movement, the quarry business has greatly increased in the last ten years and new quarries are being constantly opened in various parts of the country. The quarries in the United States use in the neighborhood of sixty million pounds of dynamite a year and about half the material obtained goes for road work. On the basis of moving three tons of stone with each pound of dynamite, this would make available for this particular purpose some ninety million tons of stone.

In many sections of the middle West, limestone is more commonly used in road construction and, in quarries producing this, there is an ever increasing amount of modern explosives used. In New England and some of the South Atlantic States, harder rock like trap rock and granite is utilized.

Build in All Weathers

Road builders are fortunate today in having several kinds of modern dynamite at their hands. Years ago, the old standard dynamite was sensitive and dangerous to handle. To-day different types are produced some of which cannot freeze, others give no headaches and still others are free from many of the dangerous tendencies of the old explosive. Their non-freezing qualities allow stone for roads to be gotten out in temperatures in which such work was formerly impossible.

10-Inch Ice on Hudson River

There is now ten inch ice in the ice fields of the Hudson river off Esopus, Flatbush and East Kingston, and if present weather conditions continue the Knickerbocker Ice Company will start harvesting ice within the next few days. The ice company is anxious to have 11-inch ice before starting the harvest. To-day men and horses were busy scraping the ice fields which have been marked out. This season the Knickerbocker will fill only the three houses at Esopus, Flatbush and East Kingston.

ENTERTAINMENT AT ST. JAMES'S M. E. CHURCH

Captain Frank Guy Armetage of the White and Redpath Lyceum Circuit will present his popular entertainment "A Barrage of Laughter" in the St. James's Sunday school rooms at 8:15 o'clock on Friday evening, February 15.

Captain Armetage is a graduate of several colleges, has been a professor of dramatics in Harvard University, and is an impersonator of high order. He combines his Dickens impersonations, as well as his ventriloquism and magic with a real sense of humor. In Kingston his entertainment at the high school auditorium last March was a huge success and many people are looking forward to his return engagements.

Tickets may be secured at Dedrick's Drug Store on Wall street or from members of the club. Children will be admitted for half price.

SMITH FIVE BEAT KANTROWITZ QUINTET

At the Y. M. C. A. Monday evening the Smith Five Beat the Kantrowitz team 15 to 13. McKeown scored the most points.

The score:

Kantrowitz	F.G.	F.P.	T.P.
Merrill	2	1	5
Roosa	1	0	2
Dittus	1	1	3
Kantrowitz	0	0	0
DuBois	1	1	3
Totals	5	3	13

Smith	F.G.	F.P.	T.P.
Bunce	0	1	1
McKeown	3	1	7
Quinn	0	0	0
Bowers	1	0	2
Tetsel	1	1	3
Johan	1	0	2
Totals	6	3	15

MOOT TO CONTINUE; BABCOCK FOR COUNCIL

By Telegraph to The Freeman.

Albany, Feb. 12.—Adelbert Moot, of Buffalo, will be re-elected regent of the state of New York, tomorrow noon at the joint meeting of the senate and assembly.

H. E. Babcock, of Cornell University, will be elected a member of the Council of Farms and Markets to succeed John G. Pembleton.

The two houses, in separate sessions today nominated these two candidates.

SIMMONS SELLS TO EVANS FOR $146,500

By Telegraph to The Freeman.

Atlanta, Ga., Feb. 12.—Colonel William Joseph Simmons, emperor and founder of the Ku Klux Klan, has sold his interest in that organization to Imperial Wizard Hiram W. Evans according to an official announcement by Klan leaders here this afternoon. The consideration paid to Colonel Simmons is $146,500 they said.

Pope Receives Queen.

By Telegraph to The Freeman.

Rome, Feb. 12.—Pope Pius today received the Queen of Rumania in audience. Prior to the audience the queen was present at the anniversary Mass in the Sistine Chapel.

Dance at Eddyville.

Billy Smith's syncopators will furnish the music for the dance at Baldwin's Hall, Eddyville, this evening. A bus to take the ladies free of charge, will leave the central post office at eight o'clock.

DIED.

BARNETT—In this city, February 10, 1924, Robert J. Barnett.

Funeral at his late home, 1 Wurts street, Wednesday at 2 p. m. Friends wishing to view the deceased may do so Tuesday evening between the hours of 7 and 9 o'clock. Interment Wiltwyck cemetery. Kindly omit flowers.

DU BOIS—In Highland, Feb. 8, 1924, Julia DuBois, in her 39th year.

There will be a prayer service held at her late residence in Highland, Tuesday, February 12, at 1 p. m. and a funeral service will be held from the residence of Mrs. Kate Comeskie of 39 Snyder avenue, Kingston, N. Y., on Wednesday at 2 p. m. Relatives and friends are invited. Interment in Wiltwyck cemetery.

QUICK—Mary Jane, widow of Chancellor Quick, of Whitfield, died on Sunday, February 10, aged 62 years.

Funeral services will be held Thursday afternoon at 1 o'clock at her late home. Interment in the Whitfield Cemetery.

TOOLE—William Toole died February 10, 1924, at the home of William Jordan, Brodheads, N. Y.

Funeral from his late residence Wednesday at 11 a. m. Interment in Tongore Cemetery. Relatives and friends invited.

Telephone 1551
JAMES V. HALLORAN
FUNERAL DIRECTOR AND EMBALMER
57 E. Strand, Kingston, N. Y.

Society Notes

Engagement Announced.

Mrs. J. S. Davison of Saugerties, announces the engagement of her granddaughter, Miss Jane Kathryn Van Evera to John H. Rogers, both of Jersey City. The marriage will take place in the early spring.

Celebrates 94th Birthday.

Mrs. Mary Lang of 134 Hunter street, on Thursday, February 7, celebrated her 94th birthday, enjoying perfect health. She was congratulated and presented with flowers and showers of birthday cards.

Rappleyea-Barclay.

On Sunday afternoon the Rev. A. E. Finn of the Moulton Memorial Baptist Church, Newburgh, officiated at the wedding of Ella Mellck Barclay of Ardonia, and Ernest Rappleyea, of Modena. The ceremony was performed in the home of Mr. and Mrs. Raymond L. Owens of 69 Lander street, Newburgh. The couple were attended by Mr. and Mrs. Owens. Mr. and Mrs. Rappleyea will make their home in Modena, where Mr. Rappleyea is employed as a carpenter.

Party at West Shokan.

West Shokan, Feb. 12.—One of the social events of the winter was the birthday party given for Mrs. Gottlieb at her home February 8. Over eighty guests were present. All were well entertained by Foster's orchestra from Hunter. Prizes were given for various forms of dancing. The feature prize was given to Harrison Graves and partner for the best old fashioned waltz. After a hearty lunch all departed for their homes in the wee small hours, saying they had had one fine time.

Transportation Man's Birthday.

Marbletown, Feb. 11.—Charles A. Schipp of Schipp's auto passenger bus and freight lines was the guest of honor at a party given at his home here on Friday evening, February 8, the occasion being his sixty-fourth birthday. A number of his relatives and friends were present and a most social evening enjoyed by all. Mr. Schipp is a hustler and with his High Falls-Kingston passenger bus line and his freight to Ellenville and points between from Kingston has done much for residents and business men of the section through which his several busses run.

Pleasant Surprise Party.

A surprise party was given Mr. and Mrs. F. S. Wilber Friday evening at their home, 78 Wiltwyck avenue. Music, dancing and cards were enjoyed. At 12 o'clock luncheon was served. Those present were Mr. and Mrs. H. S. Maxon, Mr. and Mrs. G. E. Wilber, Mrs. H. Goodrich and son, John Goodrich, Miss Culliene, Miss Helen Sickles, Mrs. R Howland, Misses Leola and Ethelyn Wilber, H. Woolsey, Mr. and Mrs William H. Wilber and son, Willis, Mrs. L. B. Quick and daughter, Mabel. Out of town guests were Mr. and Mrs. Clarence Wolven and daughter, Eleanor, of Lake Hill, Griffin Herrick and Mrs. E. Goodrich of Woodstock.

Mr. Mick 80.

Julius Mlek of Bloomington celebrated his 80th birthday on Friday, February 8, at the home of his daughter, Mrs. Ira D. Bush. During the day his youngest daughter, Mrs. John C. Bordenstein, and her husband and his mother, Mrs. Bordenstein, Sr., visited him. Mr. Mick is quite smart, considering his years, and during the past summer he had a beautiful garden, doing all the work himself, and it was a garden to be proud of, being one of the finest in that section. In the evening several friends and neighbors called to congratulate Mr. Mick and after spending a pleasant evening with him and partaking of some delicious refreshments bade him good night and wished him many more birthdays.

FIND BOOTLEGGER WHO FURNISHED LAWSON LIQUOR

Police Seek Another of Louise's Wealthy Admirers.

By Telegraph to The Freeman.

New York, Feb. 12.—"Find the man in the green car."

Fifty picked detectives today sought to obey that command of Detective Inspector John D. Coughlin, seeking to solve the latest tragedy of the White Lights—the murder of Louise Lawson, "Broadway butterfly" and former musical prodigy of West Texas.

For the "man in the green car" today presented the one apparently unsolvable mystery of the life of the beautiful girl found strangled to death in her apartment.

Louise Lawson had many wealthy men friends. Police say they have found all of these "friends" but one—"the man in the green car."

Police have located the man who sold liquor to Miss Lawson and today detectives went to New Jersey town to talk to him. This man, it was said, never actually delivered his wares at the apartment, but they believe he can reveal the identity of his delivery agents.

Louise had one friend who wanted to marry her. He was "the boy" from back home. Louise called him "the pest." Police want to talk to him too.

Coughlin Ball A Success.

A number of Kingston folks attended the annual ball of the James A. Coughlin Association held last Friday evening in the Concourse Plaza, New York city. There were nearly two thousand in attendance that evening. Mr. Coughlin is a former Kingston boy.

Buffalo Club.

The third annual banquet of the Buffalo Club will be held this evening at 119 Broadway. There will be election of officers.

BUSINESS NOTICES

When in need of a taxi or large closed heated car call Wm. Miller's Taxi Service. Phone 17.

Federal Troops in Vera Cruz

By Telegraph to The Freeman.

Vera Cruz, Mex., Feb. 12.—Nearly 4,000 Federal troops under General Eugenio Martinez are camped in and around Vera Cruz today. The city is quiet. Rail and wartime transportation will be normal within a short time.

Troops are patrolling the streets and the suburbs.

Advices from outlying districts state that the rebels are in headlong flight southward.

General Martinez issued a proclamation announcing the end of the southern rebellion.

"Law and order must prevail," said the proclamation. "Protection is pledged to all law abiding citizens and to all business interests."

General Martinez has established headquarters here from which to direct the pursuit of the remnants of General Sanchez's once formidable rebel army.

ELLENVILLE.

Ellenville, Feb. 12.—The Epworth League of the Methodist Church will hold a valentine social in the basement of the church this evening. This is the party which the "Whites" give to the "Reds" as the result of a campaign which the "Reds" won.

Mrs. Peter A. Johnson and little daughter, Betty, of Port Jervis, spent several days in town visiting with Mrs. Otto Johnson and family on Center street.

A card party, dance and evening of good fun will be held in the chapel of the Episcopal Church on Saturday evening, February 16.

"Little Old New York,", the moving picture benefit, is to be given for the American Legion on Thursday and Friday evenings, February 14 and 15. This picture stars the screen favorite, Marion Davies.

The Terwilliger Agency sold to Abraham S. Herskiwitz on Monday of this week, the William H. Deyo property on the corner of Canal and Brodhead streets.

Howard Jollie, who was operated upon at the Kingston City Hospital last week, is reported as doing nicely.

Little Miss Cora Dann, daughter of the Rev. and Mrs. C. A. Dann, has been ill with a cold for the past few days.

Miss Mabel Dann will entertain the Standard Bearers Society of the Methodist Church in the church basement on Thursday evening, February 14. Miss Gladys Decker will have charge of the devotional part of the evening.

Word received recently from the Rev. and Mrs. George Smith finds them enjoying the wonderful scenes of Rome, Italy.

The Ellenville High School five triumphed over the Liberty High School five at Liberty on Friday evening, February 8, carrying off the honors with a score of 17-10.

Mrs. Lefever Decker fell one day last week, injuring her arm quite seriously. She is, however, somewhat improved at this writing.

Mr. and Mrs. Ira Schoonmaker expect to move into their new home on Bloomer street some time this week.

The "Hoodoo," a play by the Junior Class, will be given at the high school auditorium on Wednesday and Thursday evenings, February 20 and 21.

THE JOINERS.

News of Interest to Members of Fraternal Societies.

The following lodges hold regular meetings this evening:

Kingston Lodge, No. 970, Loyal Order of Moose, 562 Broadway.

Brown's Tabernacle, No. 9, G. U. O. of O. F., of G. and E. and W. H., 103 Cornell street.

Cigarmakers' International Union of America, No. 175, Broadway and Henry street.

St. Vincent de Paul Society at St. Mary's Hall, at 8 o'clock.

Daughters of America, Vanderlyn Council, No. 41, 14 Henry street.

Kingston Lodge, No. 10, F. & A. M., Masonic Hall, Wall street.

Pratt Post, No. 127, G. A. R., will hold their regular monthly encampment at the armory on Wednesday 2 p. m., February 13th.

Right Illustrious Charles M. Colton, grand marshal of the grand council of New York, will make his official visit to Ancient City Council, No. 21, R. and S. M., on Friday evening, at Masonic Hall, Wall street. For several years Mr. Colton was grand lecturer. All select masters are requested to attend this meeting. Degrees will be conferred upon a class of candidates.

This evening Washington Camp, No. 2, P. O. S. of A., will celebrate Lincoln's birthday at their rooms, corner Broadway and Thomas street. Officers of Camp 2 and Esopus Comp. 24, will be publicly installed, and members of the Kerhonkson Camp will be present. A fine program has been arranged by the committee in charge. The Rev. William H. Moser will deliver a patriotic address and other speakers will also take part at this patriotic rally. Meeting will begin at 8 o'clock sharp.

Warriors of Wichita Council, Degree of Pocahontas, entertained the sisters Monday evening at the council rooms, Mechanics' Hall, Henry street, in honor of the sixteenth anniversary of its organization. All the past Pocahontases were presented with a past Pocahontas jewel, the presentation speech being made by Sister Etta Carson. At the close of the meeting coffee, cake, sandwiches, and ice cream was served by the sisters. Singing by a quartet, composed of Macholdt, Sauter, Straley and Yensen was greatly appreciated. Sister Fox delivered a fine address.

Dance at Baldwin's Hall, Eddyville, tonight. Free bus for ladies, central post office 8 p. m. Music by Billy Smith's Syncopators.

—Advertisement.

About the Folks

The birth of a daughter Dorothy to Mr. and Mrs. Nathan Barron of No. 58 Meadow street, has been reported.

Mr. and Mrs. William Legg of 225 Smith avenue are on an extended visit with Mrs. Legg's brother, Fred J. Graves, of Montezuma, N. Y.

Miss Ellen White and Miss Alberta Short of Clarendon Inn spent the past week end at the home of the latter's grandmother, Mrs. Short at Ruby.

Mr. and Mrs. J. McCarthy of Bristol, Conn., are spending a few days in this city at the home of Mrs. Thomas J. Diamond, 179 Tremper avenue.

Mr. and Mrs G. W. Greaver of Charlotteville, Va., are receiving congratulations over the arrival of a fine baby boy. Mrs. Greaver was formerly Margaret G. McHugh of this city.

LOCAL DEATH RECORD.

Recent Deaths and Funerals of Persons in This Vicinity.

Mrs. Charles W. Bullen of Jersey City, a former resident of this city, died at her home Monday night. She leaves three children, two daughters and a son, and two brothers, Charles Mesereau of Jersey City Heights and Isaac T. Mesereau of this city.

Mary Jane, widow of Chancellor Quick, of Whitfield, died Sunday, February 10, in the 62nd year of her age. Funeral services Thursday afternoon, at 1 o'clock at the late home in Whitfield. Interment in the Whitfield Cemetery.

The funeral of Mrs. Sarah A. Crosby was held on Monday afternoon at 2 o'clock, at the chapel of A. Carr and Son, and was largely attended. A very beautiful but simple service was conducted by the Rev. Dr. Frank B. Seeley. The interment was in Montrepose Cemetery.

Mary Ann Donohue, native of parish of Dungiven, County Derry, Ireland, died at the home of her nephew, John Donohue at New Paltz, February 10. Funeral services at the Church of St. Gabriel, New York city, Wednesday morning at 10 o'clock with a solemn requiem Mass for the repose of her soul.

The funeral Monday afternoon of Mrs. John P. Woolsey, who was a member of Wiltwyck Chapter, Daughters of the American Revolution, was attended by a delegation of Wiltwyck Chapter members, who motored to the residence of Mrs. Woolsey at Hurley, where the funeral was held. Mrs. Woolsey was a loyal member of the society.

Daniel Burroughs, a cousin of John Burroughs, the author-naturalist, died at his home at Hobart, Delaware county, on Thursday, February 7, in his eighty-second year. He was a life long resident of Hobart and vicinity and was highly esteemed. For twenty-five years he was a steward of the Hobart Methodist Church. His wife, one grandson and one great-grandson survive him.

The funeral service for the late Wiliam Oakley, who died at his home in Acorn Hill on Thursday, February 7, was held Monday morning, at 11 o'clock at the Acorn Hill Church, the Rev. Mr. Sellers officiating. Interment was made in the Krumville cemetery. Mr. Oakley was sick but a few days, his death coming as a severe shock to his many friends. Deceased was a well to do farmer and will be greatly missed in the community, where he resided. Besides his wife he is survived by eight children.

The funeral of Carl F. Witte, who died at the Ulster County tuberculosis hospital several days ago, was held Monday afternoon at the funeral chapel of Conner & Valentine, Fair street, a prayer service being held at 1 o'clock, the Rev. William J. Nelson, pastor of the English Church of the Redeemer, officiating. A number of friends attended, he having no relatives in this country other than a brother in California who had been notified by telegrams of his brother's death but failed to come. The remains were placed in the vault in Wiltwyck cemetery.

Milton, Feb. 12.—Mrs. Louise Skidmore, one of Milton's most respected and highly esteemed residents, died Thursday at the home of her daughter, Mrs. Edith Fowler, after an illness caused by a severe stroke of paralysis. She is survived by three daughters, Mrs. Stephen Hirshfeldt of Bremen, Germany, Miss Carrie Skidmore of Cornwall and Mrs. Edith Fowler of Milton. Funeral services were held from All Saints' Church, Milton, Saturday afternoon at 3 o'clock. The Rev. Leighton Williams, of Christ's Church, officiated. The interment took place Sunday in Greenwood Cemetery, Brooklyn.

Mary Emma Northrip, wife of William Gerhart, died at her home on Sands avenue, Milton. Friday morning after a lingering illness, caused by Bright's disease. Besides her husband she is survived by a brother, Curtis Northrip of Milton, and three sisters, Mrs. Albert Cosman of Newburgh, Mrs. Leo Green of New York city and Miss Evelyn Northrip of Milton. The funeral service was held from the First Presbyterian Church of Milton Monday afternoon at 2 o'clock. The Rev. J. W. Leadbeater had charge of the service. Interment in the Methodist Cemetery at Milton. Mrs. Gerhart was much respected and beloved by all who knew her and her many friends are greatly saddened by her death.

The funeral of Johanna Flynn, widow of Timothy J. Enright, was held Monday morning from the residence of her son, Cornelius, 128 Newkirk avenue, at 9:30 o'clock and from St. Mary's Church at 10 o'clock, where a solemn Mass of requiem was offered for the repose of her soul by the Rev. Joseph B. Scully as celebrant, the Rev John F. Duffy, deacon, and the Rev. Thomas P. Keane, sub-deacon. The floral tributes were many and beautiful and the services were largely attended, showing the esteem in which the deceased was held. The bearers were Michael Davit, Michael Broader, Patrick Kilroy, Patrick Sweeney, John Boyle and Patrick Lennon. The interment was in St. Mary's cemetery, the Rev. Father Keane conducting the committal services at the grave.

Odds and Ends

The Temple Emanuel Ladies' Aid Society will hold its regular monthly meeting Wednesday afternoon, February 13.

The Missionary Society of the Congregational Church, Abruyn street, will hold its regular meeting Wednesday evening at the home of Mrs. Walter N. Gill. Subject, India.

The Ladies' Aid Society of the Elmendorf Street Presbyterian Church will meet at the home of Mrs. William Longyear, 83 Elmendorf street, Wednesday afternoon and evening.

The Trinity Methodist Missionary Society will meet Wednesday afternoon, at 3 o'clock, at the parsonage, Wurts street. The mite boxes will be opened at this time. An appropriate program has been arranged.

The ladies of Circle 1 of the First Presbyterian Church will hold a thimble party at the home of Mrs. John Mullen, 16 Abbey street, on Wednesday afternoon, at 2:30 o'clock. All members requested to be present.

MRS. DE HERTOGH BACK FROM NEW YORK MEETING

Mrs. M. C. de Hertogh has just returned from New York, where she was present at a luncheon at the Hotel Wolcott for over 100 workers and guests of the State Charities Aid Association of which Mrs. M. C. de Hertogh is the representative in this county. Dr. Haven Emerson, professor of public health administration at Columbia University, was the chief speaker of the meeting. Dr. Emerson recently returned from Germany, where he went to investigate conditions for the committee for the relief of German children, of which General H. T. Allen is president.

The luncheon was a joint meeting of a number of groups of the Association's workers, who were in session in New York February 7 and 8. These groups were the staff members of the state, county and city committee on tuberculosis and public health, the county agents for dependent children, the child placing agencies and the department for securing positions for mothers with babies.

Other speakers at the luncheon were Homer Folks, secretary of the association, and the following heads of departments: Miss H. Ida Curry, Miss Ana C. Haskins, Miss Mary R. Mason, George A. Hastings, and George J. Nelbach.

Another interesting phase of the meeting was a dsecription of the experiences of a "County Agent in Central Africa" by Miss Mabel Easton, a social worker in Central Africa, now home on leave who was formerly the association's county agent for dependent children in Niagara county.

Other speakers during the two days' conference were three representatives of the state department of health, Dr. Edward H. Marsh, secretary of state health department; Dr. Florence L. McKay, director, division of maternity, infancy and child welfare, and Dr. Jonathan Pearson, director division of tuberculosis, all of whom spoke before the group of health and tuberculosis workers.

The sessions of each group were of an informal nature and were arranged as a series of round table conferences in which various phases of work of the different groups were discussed.

$20,000,000 IN BOOZE SOLD IN QUEBEC IN 1923

By Telegraph to The Freeman.

Montreal, Feb. 12.—Nearly $20,000,000 worth of liquor was sold in Quebec province during 1923 according to the liquor commission report made public today. Sales for the year increased $4,485,971 to $19,698,773. Consumption of wines also increased but there was less beer sold.

The government's profit for the year was $3,078,258, in addition to $1,236,497 revenue from permits, duties, fines, etc.

THREE FINED FOR LIQUOR LAW VIOLATIONS

By Telegraph to The Freeman.

Albany, Feb. 12.—James A. Bradley of Syracuse was fined $1,000 by Judge Cooper in federal court today for violating the prohibition law. His wife, Mary, was fined $1.

Joseph Buno, of Syracuse, pleaded guilty to having liquor in his possession. He was fined $750.

William Dickens, White Plains, pleaded guilty to transporting liquor and was fined $750.

Menu For Valentine Supper.

Mrs. Brook's Circle will serve a Valentine supper, Friday evening, February 15, at six o'clock at the Albany avenue Baptist Church. Menu: Boiled ham, scalloped potatoes, macaroni and cheese, Spanish salad, cottage cheese balls, olives, pickles, jelly, hot ginger bread with whipped cream, coffee.

Residence Sold.

Mrs. Sarah M. Auchmoody has sold a residence property on Catskill avenue to John M. Lawrence of this city.

First Repeating Watch.

Gerrit Bramer was the first maker of the repeating watch, which he exhibited at the South Kensington (Eng.) museum about 1735.

Marvelous!

Willis—"Doctor Jones is quite popular M. D., isn't he?" Nillis—"Yes he claims to cure thirst without knife."—New York Sun and Globe.

URGA, a WORLD CAPITAL

Religious Devil Dance in Mongolia.

(Prepared by the National Geographic Society, Washington, D. C.)

Any list of world capitals should include Urga. As if claiming the political capitalship of Mongolia were not enough, Urga, on its high flat plateau beside sacred Bogdo-ol mountain, also requires recognition as a religious capital of Lamaism, and as a fur capital without peer not only in Mongolia but probably in all Asia.

Like Gaul, Urga is divided into three parts, but its parts are Russian, Chinese and Mongolian. The Russian quarter stands out sharply with its church towers shaped like Christmas tree ornaments and quaint green and white cottages. Chinese merchants and growers live in their native shacks while the Mongolians cling to their felt "yurt," a round tent adapted to cold plains winds. The fur market draws all classes into a colorful market turmoil where furs of the steppe land and furs of the forest change hands and are hurried off to other markets in other lands.

Were Skipper Jason of ancient Greece to take up his famous fur search in 1924 he would have to pilot a ship of the desert instead of a galley because Mongolia, by the whim of the American lady of fashion, is now the land of the golden fleece and Urga its chief port on a sea of plains.

For the last two years skins of newly born Mongolian lambs have brought a shower of wealth to the astonished shepherds of the southern Siberian steppes and the Chinese merchants of the Asian fur mart because of a decree of style. As the lady of fashion trips her way down Fifth avenue or Michigan boulevard in her trim short jacket of sandy-hued, close-curled fur, she little realizes the life history of that lambskin coat which graces her shoulders, or the vast power she wields in many obscure places by following the latest fads.

The style for curled lambskin fur is one of the many witnesses that the lady of fashion is a person of importance, worthy, perhaps, of a seat on the right of prime ministers or, failing that, between the dignified ministers of commerce and foreign affairs. In remote regions her influence sometimes ranks with that of missionary cohorts. She scatters her gifts more extravagantly than any spendthrift monarch the world has known. As inconstant as the wind, she pours wealth into some land beyond the seas one day and leaves it starving in dire poverty the next.

Two years ago she enriched primitive black tribes of central Africa, paying exorbitant prices for monkey fur. Some years back she sent bullion to the tropics for dainty head tufts of a species of heron. The aigret is now outlawed. Natives of another part of Africa found gold in ostrich feathers but that mine soon was worked out. Unscrupulous hunters once made fortunes killing seals on North Pacific islands for this same lady, but this year 10,000 seal skins owned by the United States government were a "drug on the market." Distance, evidently, makes her heart grow fonder.

In a Remote Region.

Urga is so far from Peking, even, that it is considered good time if a letter dispatched at Peking is received at Urga two months later. Although this city is 300 miles from the narrow-gauge Trans-Siberian railroad, it is more than 1,000 miles by road from the terminus of the nearest Chinese railroad. The overland trail is not an easy one. For centuries the camel held the transportation monopoly of the winding track across the Gobi desert, but today the camel must compete with the automobile.

In Urga the native Mongols sell their curly-haired lambskins and from Urga the hides start on their long journey to the United States, England, and France. A number of great fur houses now maintain resident buyers at Urga and other firms send their agents to the mart in fur sale seasons. To-day this inland, isolated mid-Asia state is supplying American stores and show windows not only with Mongolian lamb, but also with sable, martens, marmots, thousands upon thousands of squirrel pelts and wolf, fox, and goat skins. In fact Mongolia stole some of Africa's thunder by sending out goat skins to be dyed and sold for monkey fur.

Even the ignorant Mongolian native may be forced to think seriously on the subject of conservation before many years because some of the animals whose pelts bring to him British cotton and Chinese brick tea are becoming scarce. Mongolia's taxation system is partly responsible. The provider of a Mongolian family is required to pay to his government three sable skins and one hundred and twenty squirrel skins per thousand head of cattle. This premium on skins has made it scarce. Furs are currency in Mongolia much as they were among the early French and English traders in America. Thus a snow leopard may bring twenty squirrels, a wolf and a marten; a sable may equal forty squirrels, or six wolves or six martens.

Mongolia, however, has its own Yellowstone Park, a sanctuary for animals of all kinds, guarded night and day by two thousand Lamas (Buddhist priests) stationed around its confines. This National Park is the sacred mountain of Bogdo-ol, whose snow capped peak stands guard over Urga.

To most people Mongolia means the Gobi desert and vast plains. But a mere recital of the pelts bought at the Urga mart hints the existence of some forests. Northernmost Mongolia is largely a timber-land, not a desert. Roughly speaking, Mongolia is half as large as the United States without Alaska. It is divided into four parts; the southern grass plains which are rapidly falling into the hands of Chinese immigrants, the Gobi desert comprising one-fourth the territory, another great plains district similar to Kansas and Nebraska, and finally Northern Mongolia which has more climatic and topographic ties with Siberia than with China.

Residence of the Hutukhtu.

Urga's position as a pelt mart is far overshadowed in the eyes of the native Mongolian by its place in his religion. In the sacred city the Hutukhtu, third power of Lamaism and spiritual ruler of Mongolia, is living out the tag end of his life in near blindness. His keen interest in the mechanical contrivances of civilization is the source of many local stories of the glaring incongruity when West comes east. High Priest Hutukhtu heard about automobiles and insisted that he have one.

The story goes that certain merchants having fitted the palace with electric lights at the Hutukhtu's command called at the holy residence for their money. A crowd had gathered around the portal and overhead a bare electric bulb spread a white hard light. An official of the household in brilliant robes finally brought out a sizable hoard of silver to pay the merchants. While they stood at the entrance a long rope was lowered out of an empty upper window and waggled gently against the palace wall. About the rope the faithful gathered, knelt and touched it reverently since supposedly it was dangled out of the window by the holy Hutukhtu—all this under the glare of a Twentieth century electric light.

Electricity and automobiles are only typical of the dignitary's passion for devices of the Occident. His palace is said to be stored with phonographs, typewriters, microscopes, sewing machines and other mechanical aids to man. But to Hutukhtu they are more like toys than instruments of convenience or culture and after a few days or weeks they go into the discard.

Like certain other religions, Lamaism is divided under a fixed administrative and spiritual hierarchy. The Dalai Lama at the Forbidden City of Lhassa, located in the inner recesses of Tibet, is the head of the entire church. Lhassa is the Mecca of Lamaists in Mongolia. Next in rank to the Dalai Lama is the Tashi Lama, residing at Tashilumpo, also in Tibet. Then follows Hutukhtu in far off Urga. Tradition in Mongolia rules that the Hutukhtu never dies. The people believe his spirit reawakens in the person of a newly born child. All ecclesiastical intrigues for position are swept aside by the effective method of Mongolian selection which is nothing more or less than a lottery. Names of infants who have been considered as candidates are written on paper slips and placed in a golden urn. A slip is drawn and the infant whose name appears on the paper is proclaimed the new Hutukhtu.

Use FREEMAN advertising regularly and conservatively and results will surely follow.

CLASSIFIED ADVERTISEMENTS

One Cent a Word

No Advertisement Less Than 25 Cents.

FOR SALE.

FOR SALE—Seasoned wood; $9 per truck load; sawed or split. H. Clearwater. Phone 862-J.

FOR SALE—Spratt's dog food and remedy, canaries, parrots and gold fish. Flower shop, corner Broadway and St. James street.

FOR SALE—Boys', Misses' and Children's two buckle arctics, $1.49. Max Hazen Shoe Store, 38 Broadway.

FOR SALE—Largest assortment of new and second hand parlor stoves, kitchen ranges, combination coal and gas ranges, heating stoves suitable for garages, churches and school houses; second hand furniture bought, sold and exchanged. M. Kaplan, 66-68 North Front street, Uptown.

FOR SALE—Photo supplies, films, plates, cameras, printing paper, etc. O'Reilly, 550 Broadway.

FOR SALE—Several used upright pianos in good condition, for sale or rent. Fred C. Winters, Clinton avenue. Phone 1113-J.

FOR SALE—John F. Jelke's Good Luck Oleomargarine W. H. Johnson, Agent, 81 West Pierpont street. Phone 1629.

FOR SALE—Fine hard cord wood stove or fire place lengths, delivered per wagon load. Abe Vogel est., Phone 125.

FOR SALE—Ice machinery out of Knickerbocker Ice House. John A. Fischer, Abeel street. Telephone 1379.

FOR SALE—Perfectone land speaker for radio, $10. 52 Clinton avenue. Phone 738-J.

FOR SALE—Healthy, vigorous, baby chicks, S. C. white leghorns, heavy layers. "Homeland Strain," none better. Pleased customers our best advertisement. Member International Baby Chick Association. Homeland Farm, Rosendale, N. Y.

FOR SALE—Cement building blocks. 371 Wilbur avenue.

FOR SALE—Stove. Phone 997-J.

FOR SALE—Bait fish. Tele. 722.

FOR SALE—One new Arcola heating outfit. One second hand electric pumping outfit, in first class condition. Raymond Conway & Co., 635 Broadway.

FOR SALE—White Leghorn baby chicks and hatching eggs from certified and grade A stock. Cedar Glen Poultry Farm, Ulster Park, N. Y.

FOR SALE—Firewood, oak and maple. H. R. Elmendorf, Port Ewen. Tele. 830-J.

FOR SALE—Bottles. Carl G. Fischer.

FOR SALE—Salt hay. Ed. T. McGill.

FOR SALE—New fresh cows. F. M. Brink, Lake Katrine, N. Y. Phone 5-F-21.

FOR SALE—Large team bay horses; dump wagon, reasonable. Glass. Tele. 1271.

FOR SALE—Women's four buckle arctics, $2.99. Max Hazen Shoe Store, 38 Broadway.

FOR SALE—Parrots. Phone 1851.

FOR SALE—International school course in plumbing. Only first few lessons used. Will sell cheap. Inquire 42 Brewster St.

FOR SALE—Antiques of all descriptions, bought and sold. Mrs. J. Mowell, 281 Washington avenue, Kingston, N. Y. Phone 647-J.

FOR SALE—Twenty boys' overcoats $20 value for $4.50. Mackinaw coats $7 value $3. I. Houlin, 555 Broadway.

FOR SALE—Agricultural lime. Ralph Hiller, Hurley, N. Y.

FOR SALE—Stewart coal range and gas range. Phone 275-W.

FOR SALE—One safe, desk, register, show cases, etc., engine. Feder's 5 and 10c Store, 612 Broadway.

FOR SALE—One magneto, five drive shafts, one fan, left front fender, one wheel, all new, Fords. 42 Elmendorf street, Phone 17.

FOR SALE—Lady's handsome fur coat, beautifully lined, reasonable. Room 202, Advance Building.

FOR SALE—Double bookkeeping desk. Oak. F. Winters Sons, 326 Wall street.

FOR SALE—Stove wood, cord wood or pole wood. William C. Rockwell, Kingston, Route 3, Box 19.

FOR SALE—One large mirror, wash stand, small rocker, first class condition. 41 Washington street.

FOR SALE—Two trunks, parasols, umbrellas, etc. Wm. Wynkoop, Fischer's Hotel.

FOR SALE—Reasonable, Woodstock typewriter, late model, good order. 88 Downs street. First floor.

FOR SALE—Tryan Knitter, four-in-one model, $30. Phone 670-W.

FOR SALE—One Marble Hires Root Beer Fountain. One Hot Soda Fountain. One Malted Milk Cyclone Mixer. Connelly Drug Co.

FOR SALE—One electric shoe finisher. Cheap. Davis, 16 Strand.

FOR SALE—New lot of imported roller canaries. Phone 1851.

FOR SALE—BABY CHICKS. SELECTED QUALITY UTILITY AND PEDIGREED STOCK. Eleven varieties, from 25 to 1,000 lots. Free circular. Jasper Kelder, 194 Tremper avenue, Kingston, N. Y.

FOR SALE—Refrigerator, kitchen range, gas heater, gas plate, lawn mower, etc. Call February 12-14 at 190 Clinton avenue.

FOR SALE—Piano boxes, new. Four at $2. Single boxes $2.50. A. E. Thomas Music Store, 261 Fair street.

FOR SALE—Three new Ford carburetors. Wm. Miller's Taxi Service, Telephone 17. 42 Elmendorf street.

REAL ESTATE FOR SALE.

FOR SALE—Five room bungalow, all improvements, extra lot, must sell at sacrifice. See Clinton, 216 Downs street. Phone 1406-J.

FOR SALE—One of the best located and paying rooming houses in Kingston, all improvements, completely furnished and equipped, only $4,500 cash required, an exceptional opportunity to get a nice home and business. Phone 1604. James F. Snead, 256 Wall street.

FOR SALE—A beautiful six room house with improvements, inclosed porch, one barn, two chicken coops, a wood and coal house. Inquire at Mrs. G. Socharck, Tillson, N. Y.

SPECIAL!

Twenty new houses, all improvements, uptown and downtown, from $5,000 to $9,500. Terms. DuFlon. Telephone 1018-W.

FOR SALE—In city and country, choice farms along U. & D. R. R.; also fine residence and grounds located in Peekskill can see the pictures of this property by calling at my residence. Arthur S. Reynolds, 154 Fair street. Phone 1591-J.

FOR SALE—Six room house with improvements, lot 50 by 150, barn that will accommodate two or more cars. W. F. Hedrick, 398 Wall street.

FOR SALE—Fruit and chicken farm. Ten room house. Address, "C. A." Uptown Freeman.

FOR SALE—Five room house and garage. Price $2,200. A. R. Elmendorf, 720 Broadway.

One Cent a Word

No Advertisement Less Than 25 Cents.

REAL ESTATE FOR SALE.

FOR SALE—Lots, 143 Clinton avenue.

FOR SALE—New house, two blocks from Central Post Office. Heat and all improvements, walls decorated direct from builder. Call 1511-J for appointment.

FOR SALE—Seven room house, all improvements, fine condition. Centrally located. Price $5,500. Terms. Shatemuck Realty Co., Advance Building. Phone 1996.

FOR SALE—Six room house, lot 50' x 143'. Central part of city. $4,300. Terms. Shatemuck Realty Co., Advance Building. Phone 1996.

FOR SALE—Farms. City and village homes. Business opportunities. Davis & Miller, 260 Fair street.

FOR SALE—All kinds of real estate. A. R. Elmendorf, 720 Broadway.

FOR SALE—Four new seven room houses, all improvements including combination ranges and hardwood trim and floors on Derrenbacher street for price and terms. Telephone 1261-J.

FOR SALE—House, stove and three corner lot. Quick sale. 173 Foxhall avenue.

FOR SALE—Seven rooms and bath, gas, electric lights, stationary tubs, two car garage, house newly painted, large lot, one block from Albany avenue, immediate possession, hot air heat, only $2,500 cash required. W. H. Gill, 12 E. Strand.

USED CARS FOR SALE.

FOR SALE—1919 Cadillac seven passenger touring, $975; 1922 Hudson seven passenger touring, $750; 1919 Studebaker big six touring with winter top, $500; above cars are in wonderful condition. Easy payments. Trades considered. SUTLIFF, INC., Used Car Dept., 59 E. Strand.

FOR SALE—Oakland six cylinder touring, $250; Cadillac seven passenger touring, $375; Ford light delivery with starter, $200; Ford panel body delivery with starter, $200; 1922 Chevrolet delivery, $250. Easy payments. SUTLIFF, INC., Used Car Dept., 59 E. Strand.

FOR SALE—Paige touring, $95; Overland touring, $90; Ford runabout, $75; Chevrolet runabout, $125; Buick touring six, $190; Dodge touring, $175; Oldsmobile chummy roadster, eight cylinder, $150. Easy payments. SUTLIFF, INC., Used Car Dept., 59 E. Strand.

FOR SALE—Five passenger sedan, A-1 condition, fully equipped, most attractive car in town. Bargain for cash if sold at once. Phone 929-M or 547.

WANTED.

WANTED—Roomers and boarders; rates very reasonable. Kingston Hotel.

WANTED—Painting, inside, outside work and paper hanging by roll or job. Paper furnished if desired. Jacobson, 75 Cedar street. Phone 2117.

WANTED—Painting and paperhanging. Telephone Curtis, 1600-M. 100 Fair street.

WANTED—Boarders. 109 Foxhall avenue.

WANTED—If you have a bungalow or furnished apartment that you wish to rent for the coming season, let me know at once before going to press. Most complete list ever published. List at once. Write, call or phone. I. Paradies, 19 Railroad avenue, Kingston, N. Y. Phone 1247.

WANTED—Boarders. 36 Franklin stret.

WANTED—Two boarders, price reasonable. Phone 903-J.

WANTED—Painting and paperhanging. Let me show you Reilly's Wall Paper sample books. Reasonable estimates on all contracts. Prompt service. E. Longyear, Jr., 76 North Front street. Phone 2328-M.

WANTED—Your correspondence, manuscripts. Aimee V. Samuel, Public Stenographer, Advance Bldg. Phone 1051-W.

WANTED—Six room apartment or house, all improvements, uptown section. Address "House," Downtown Freeman.

WANTED—Two family improved house, centrally located, cash waiting. Gross, 574 Broadway.

WANTED—Plain sewing to do at home. Mrs. E. Blanshan, 19 Oak street.

WANTED—Showcase, 4 x 2½. Address Box 26, Uptown Freeman.

FEMALE HELP WANTED.

WANTED—EXPERIENCED STITCHERS ON SINGER SEWING MACHINES. LEWIS LEVY, 8 W. UNION STREET.

WANTED—EXPERIENCED STITCHERS. STEADY WORK AND GOOD PAY. BOSTONIAN WAIST CO., 50 HASBROUCK AVENUE.

WANTED—GIRL TO ASSIST WITH HOUSEWORK. TELEPHONE 381.

WANTED—Woman to do light housework and be companion for my wife as she is in poor health any my work calls me away from home. Mr. A. J. White, 7 E. Pierpont street, Kingston, N. Y.

WANTED—Girl or woman to assist with housework. 83 Maiden Lane.

WANTED—Girl to assist with housework, sleep home. 60 Clinton avenue.

WANTED—Experienced cigar packer or girl to learn. G. W. Van Slyke & Horton.

WANTED—Woman to do small quantity of gentleman's mending. Address "Mending," Uptown Freeman.

WANTED—Experienced sleeve setter, on Union Special, two needle machine, good opportunity for the right girl. Glory Waist Co., 52 Prince street.

MALE HELP WANTED.

WANTED—Inside wiremen. Apply Gruberg Electric Co., Broadway.

WANTED—Young man stenographer. Experienced desired. Address Box 15, Downtown Freeman.

WANTED—Man, some experience in butcher business, one who runs a Ford. "Experience," Downtown Freeman.

WANTED—A smith. John Mayer, 35 Mill street.

WANTED—Barber for Saturday. 105 North Front street.

WANTED—Man who has had experience to take charge of wall paper and paint department. Apply Rose-Gorman-Rose.

WANTED—Machinists. Universal Road Machinery Co.

WANTED—EXPERIENCED NECKBANDERS. APPLY FULLER SHIRT FACTORY.

TO LET.

TO LET—Rooms, all improvements. Inquire Baker, 35 North Front street.

FOR RENT—Typewriters, Underwood, L. C. Smith, Remington, etc. O'Reilly's, 559 Broadway. Phone 1509.

TO LET—Six room house; completely furnished; all improvements. Telephone 814.

TO LET—February 1st, five room completely furnished apartment. W. P. G. Uptown Freeman.

TO LET—Store, 19 Hasley avenue next to oil station. Phone 647-J. or 281 Washington avenue.

TO LET—Four room apartment, all improvements. Inquire 100 McEntee street.

TO LET—Light factory, good location, elevator. Inquire Cordts, 132 Lindsley avenue.

TO LET—Store and rooms. Inquire Levine 61 Newkirk avenue.

Agar.

The only agar manufacturing plan outside of Japan is located at Los Angeles. The agar is a product of sea weed and is much used for medical and other purposes.

Rainbows Common in Hawaii.

A rainbow is a very common sight in Hawaii. Hardly a day passes that this circle of color is not seen in the sky over Honolulu.

Rexall

21st Birthday

Last Week of This Great Sale

Kantleek Fountain Syringe $1.98

McBRIDE DRUG STORES

One Cent a Word

No Advertisement Less Than 25 Cents.

TO LET.

TO LET—Three rooms, electric light and bath tub. Inquire, A. Kunst, 65 Broadway.

TO LET—Five room flat with improvements from 1st of March. Inquire 99 Broadway.

TO LET—Desirable unfurnished apartments, 87-89 Green street. Excellent location. Inquire 132 Green street.

TO LET—Five room flat, all improvements. 567 Albany avenue.

TO LET—Flat, four rooms with all modern improvements. Adin, 71 W. Pierpont St.

TO LET—Five rooms, all improvements except heat. Four rooms, some improvements. Apply A. N. Cook, 288 Wall St.

TO LET—Six rooms, all improvements, janitor service, 108 N. Front street. Inquire Phone 2376.

TO LET—Garage. 221 Downs street.

TO LET—Three room apartment. 373 Broadway.

TO LET—Three rooms. Phone 1117.

TO LET—Two front rooms, unfurnished, all improvements. 131 O'Neil street.

TO LET—Now closed sedan for funerals, weddings or parties only. Reasonable rates. Telephone 1120-J.

TO LET—Furnished rooms, very reasonable. 37 Pearl avenue. Mrs. Barringer.

TO LET—Furnished apartment. References. 165 Wall street.

FOR RENT—From April 1, 1924, the Howard Myer farm, 115 acre farm land with equipment and stock, on state highway four miles from Kingston. For terms inquire, Minard W. Myer, Kingston, R. F. D. 3, Box 12.

TO LET—Seven room house. Snyder avenue. Inquire 49 Howland avenue.

FURNISHED ROOMS.

FURNISHED ROOMS—67 Elmendorf street.

FURNISHED ROOMS—The Alpin House, exclusive rooms by the day or week. Telephone 710-J. 42 Abeel street.

FURNISHED ROOMS—Desirable furnished rooms. 180 Albany avenue.

FURNISHED ROOMS—Desirable furnished room. 45 Downs street. Call evenings, or phone 378-W.

FURNISHED ROOMS—Large room. 27 Crown street.

FURNISHED ROOMS—79 Henry street.

FURNISHED ROOM—Gentleman preferred, reference. Telephone 1895-M.

FURNISHED ROOMS—Board if desired. 110 St. James street.

FURNISHED ROOMS—59 Green street. Telephone 471-J.

FURNISHED ROOMS—Rooms with board. 30 Van Buren street.

FURNISHED ROOMS—Furnished housekeeping apartments. Phone 1117. 179 Wall street.

FURNISHED ROOM—Housekeeping apartment and basement to let. 101 Green St.

FURNISHED ROOMS—One large well heated furnished room. Breakfast optional. 345 Broadway.

FURNISHED ROOMS—27 John street.

FURNISHED ROOMS—Three or four connecting rooms, improvements. Phone 1117.

FURNISHED ROOMS—Heat and electricity. Phone 1756-M.

MISCELLANEOUS.

BATHS—Superheated air, steam, electric light cabinet baths for colds, rheumatism, obesity, etc. Dr Broberg's Nature-Cure Institute, 65 St. James street corner Clinton avenue. Telephone 761.

MORAN BUSINESS SCHOOL, Burgerin Building, Fair and Main streets. Enter day or evening sessions—now! Catalogue free.

TYPEWRITERS, cash registers and safes repaired. Van Aken. Phone 1831-R.

Wm. A. Rabbers, Jr., general contractor and builder. All jobing promptly attended to. Plaster cornices of all kinds repaired. Special winter rates. All work guaranteed. Phone 1435-M. 245 Broadway.

FURNITURE Storage; mouse and dust proof; all metal lined rooms; rates $3.00 to $5.00 per month. Apply Stuyvesant Garage. Phone 1176.

FURNITURE Storage; best in city. Apply H. P. Carr. Phone 2356.

FURNITURE Storage; lowest price, safe and sanitary. Four story brick building. John A. Murray, 32 East Strand. Phone 914.

FURNITURE Trucks drive in 84 Smith avenue storage warehouse, inspection solicited. Telephone 2021-J. Residence 346-W.

PIANO tuning and repairing. R. E. Marthis, 156 Prospect street. Phone 1847-W.

POSITION WANTED.

POSITION WANTED—Painter, first class mechanic. Box 227, Route 1, Kingston.

LOST.

LOST—Moore fountain pen with red tip, between 36 and 49 W. O'Reilly street. Finder return to 33 W. O'Reilly street. Reward.

LOST—Man's gold watch and chain. Monogram "A. J. C." Return to Downtown Freeman.

LOST—Black beaded bag containing money and papers, Friday p. m. Eckert, 95 Clinton avenue.

LOST—Bunch of keys on silver key ring, on Colonial car, or corner of Wall and John streets, or near Stuyvesant Hotel. Reward if left at Freeman Office.

FOUND.

FOUND—Fur piece. Call 323.

BROOKLYN SIGNS "RUBE" YARRISON

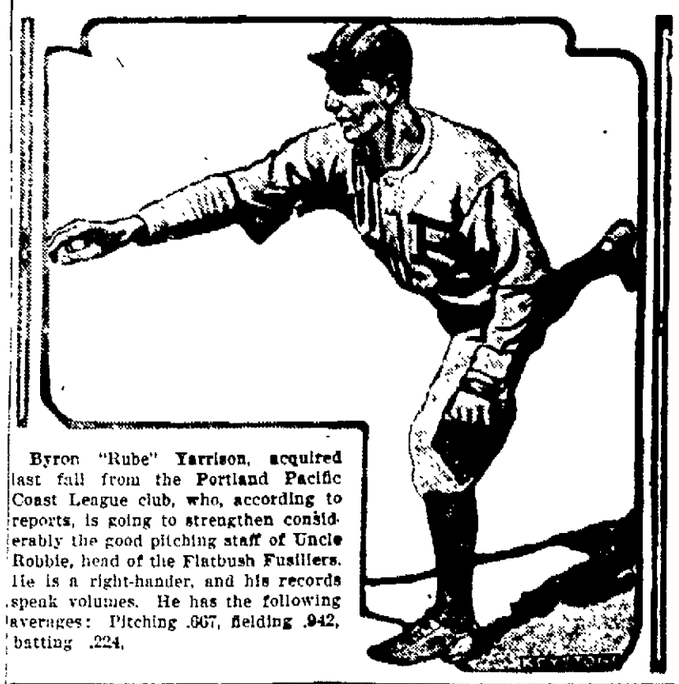

Byron "Rube" Yarrison, acquired last fall from the Portland Pacific Coast League club, who, according to reports, is going to strengthen considerably the good pitching staff of Uncle Robbie, head of the Flatbush Fusiliers. He is a right-hander, and his records speak volumes. He has the following averages: Pitching .667, fielding .942, batting .224.

Lawn Tennis Chieftain

George Wightman of Boston, who has been named for the presidency of the United States Lawn Tennis association. He has been virtual if not actual head of the association during the absence of Dwight F. Davis, who resigned.

Champions Hurt Boxing Game by Dodging Tactics

Ring champions would benefit through a realization of the fact that it is a fallacy and not a reality that by competing in no-decision bouts in obscure out-of-the-way places against unknown opponents they are "protecting" their titles, according to Gene Tunney, American light heavyweight champion.

"The average champion, when he wins a title, seeks to preserve his laurels," said Tunney. "He evades a bout against a logical challenger who can draw plenty of money, in the fear that he will lose his title. Yet the champion will accept a bout against an inferior boxer for $1,000 or so, go through with the match and sustain injuries which will keep him idle for a month or two.

"Where he can make $15,000 or twice that sum, the champion selects what he thinks is the easiest way—and loses. Such champions lack business judgment and ordinary common sense."

Josh Devore, Old Giant Star, to Try Come-Back

Baseball circles hear that Josh Devore, New York Giant outfielder of a decade ago, would try a "come-back" this year.

Josh has been playing semipro baseball around Marietta, Ohio, for two years and feeling that his injured leg has recovered, has been angling for a job with an American association club.

Last reports were that Devore believed himself capable of holding down a major league regular position.

High School Eleven Has Lost but Few Contests

Cedar Rapids (Ia.) high school football eleven in the last five years has won 48 victories and suffered two defeats, while in 1919, two games terminated in tie scores.

Coach Novak has had charge of the squad, which during the period piled up 1,791 points, to 149 by opponents.

Forget Technique in Beginning at Golf

Stewart Maiden, Atlanta golf professional, who made national champions of Bobby Jones and Alexa Stirling, says golf beginners would get along a whole lot better if they disregarded all they ever heard of golf technique and concentrated on hitting the ball. "Get a feeling of mastery over the ball in the beginning and then the technical features come easier," he explains.

Origin of Prayers.

In Genesis occurs the sentence: "Then men began to call upon the name of the Lord." That was supposed to be about 3875 B. C. Pope Gregory, in 532, instituted the manner of praying with the face to the east.

Sporting Squibs

Horse racing in England gives employment to about 20,000 people.

* * *

Dayton, O., is already planning for the public links golf tourney to be held in June.

* * *

Frankie Frisch of the New York Giants is unquestionably the fastest man in baseball.

* * *

The Wichita Falls club reports the sale of Pitcher Bill Fincher to the New Orleans club.

* * *

But one 1923 manager is retained in the Three-I league for 1924. He is Henry Breen of Peoria.

* * *

Application by Hub (Dutch) Leonard for reinstatement has been denied by Commissioner Landis.

* * *

The Nebraska State league, a class D organization, has sent 23 players to higher class ball during the past season.

* * *

George (Knotty) Lee, veteran in baseball in Canada, has resigned his position as business manager of the Toronto club.

* * *

Lee Fohl this year is getting his chance as manager of his third team in the American league, as is likewise Frank Chance.

* * *

James Rice, former coach of the Columbia university crews, has been signed as assistant coach for the University of Pennsylvania.

* * *

Micky Lalonge, veteran catcher of major and minor clubs, has been engaged as coach of pitchers of the Cornell university baseball squad.

* * *

The Chicago Nationals have released Pitcher Charles Stauffer to Peoria of the Three-I league, which is a demotion not to his liking.

* * *

Without a dissenting vote the Metropolitan Lawn Tennis association decided to curb the practice of players writing newspaper articles on tennis for money.

* * *

Charles C. Peterson, famous billiard expert, ranks the ten leading players as follows: Hoppe, Schaefer, Cochran, Horemans, Morningstar, Conti, Hagenlacher, Sutton, Catton and Cutler.

* * *

National Sporting club of London is now staging a series of heavyweight novices' competitions, with a view to producing a British heavyweight champion who will be worthy of the name.

* * *

Frank Rokusek, captain-elect of the University of Illinois football eleven for 1924, and one of the great ends of the year, is the son of a baker in Omaha, Neb. Rokusek is paying his way through college by running a bake shop of his own.

Captain C. M. O'Hearn

Charles Michael O'Hearn of Brookline, Mass., captain of the Yale university hockey team, is looking forward to a good season. O'Hearn is a football player of great ability in addition to being a star hockey player.

No Cause to Worry.

A society "to prevent the Bible from being scoffed at in colleges" has been started. The Bible has been scoffed at for about 2,000 years, both in and out of colleges, and still remains the international "best seller." Why worry?—Minneapolis Journal.

½ Price Sale

To make room for Spring merchandise, we will place on sale for THREE DAYS ONLY, THURSDAY, FRIDAY and SATURDAY OF THIS WEEK, FEB. 14, 15 and 16

70 Suits and 35 Overcoats

AT ONE-HALF THEIR FORMER VALUE

Society Brand and Styleplus Make, not all sizes in every style, but all sizes in the lot.

Small Charge for Alterations.

A. W. MOLLOTT

302 WALL ST., KINGSTON, N. Y.

McCOWN & CO.

NEW YORK. PHILADELPHIA.

Investment Bankers

KINGSTON OFFICE

260 FAIR STREET.

ELMER E. EASTMEAD, Mgr.

Phone 565.

"Good Old Days" Club

The good old days. The feverish round of daily existence leaves us but little time to reflect upon them. And 'tis pity.

At all events a little group of Viennese appears to hold this opinion, for a club has just been founded there which does not lack originality, if we may judge by its name, the Club of the Good Old Days.

There are two main qualifications for admission to this club. First, the applicant must be not less than sixty years of age. Second, he is formally forbidden, under pain of expulsion, to speak of anything that has happened since August 1, 1914.

The Viennese are trying to forget. Of course, we French have not quite the same reasons for wishing to forget as the Viennese.—Le Petit Parisien.

Electric Power Development

Interest in projected super-power development in the northeastern states, with high tension electric transmission lines running from immense power plants at the coal mines to the great industrial centers, has overshadowed the real progress toward super-power development which has been made in other parts of the country. There are now only four gaps with a total of twenty-five miles in a continuous electric power system along the Pacific coast from British Columbia to Mexico, a distance of 1,400 miles. Five of the southeastern states are included in another super-power development which furnishes hundreds of thousands of horse power, and extensions are projected into neighboring states.

Liberal Tip, If Found

A mean man ate a good meal at a restaurant and then, when he had finished, dropped a half crown on the floor.

"Waiter," he said, as he paid his bill, "I just dropped two half crowns. Find them for me, will you?"

The waiter disappeared under the table and in a short time emerged very red in the face.

"I've found one of them, sir," he said.

"Thanks," said the man as he pocketed the coin and rose. "When you find the other keep it for yourself—tip, you know."

Teaspoonful of Powder from Italy Placed in Shoes Relieves Man of Rheumatic Pain Almost at Once.

When he went into the store to get this marvelous powder, he was a crippie. Because of the terrible, torturing effects of rheumatism he was crawling about on two canes.

Later the same man, Mr. F— B— (name on request), of New York City, wrote the following letter: "It gives me pleasure to inform you that one box of your powder completely cured me in three days of rheumatism, from which I have suffered for some time."

The discoverer of this powder is Alessandro Volta, the well-known Italian physicist for whom the electric volt was named. He discovered a scientific combination of certain ingredients which he compounded into a fine powder. This powder, when shaken into the shoes or stockings, is intended to penetrate immediately through the myriad pores in the soles of the feet.

He has called the powder Volta. It has been so successful in the treatment of thousands of cases of rheumatism, many of which were considered hopeless, that the American distributors have authorized local druggists to dispense the powder with an unqualified guarantee that the entire cost of the first box will be refunded if you are not wonderfully relieved.

If you suffer from Rheumatic pains, Sciatica, Lumbago, Gout or Neuralgia, you owe it to yourself to try this remarkable and revolutionary scientific treatment. It is absolutely harmless and will not cost one cent if you do not receive wonderful relief.

You can get a box of Volta with an absolute guarantee of quick relief, from such good druggists as: McBride Drug Store, W. S. Eltinge, Maben & Walker, Bongartz Pharmacy, Weber's Pharmacy, Connelly Drug Co.

Old clothes not too worn and frail
Often have a ready sale.

USE A WANT AD

TESTED BY TIME

Time is the true test of organizations as well as of men. Time proves character.

Thirty years ago C. D. Halsey & Company became members of the New York Stock Exchange and ever since have advanced steadily in size and prestige.

C. D. Halsey & Company,

Members New York Stock Exchange since 1894.

(Established as Toler & Halsey —1894-1901)

260 Fair St. Phone No. 295.

GEO. G. BROOKS, Mgr.

Saddlemire & Co., Inc.,

Tel. 2068.

273 Fair St., Kingston, N. Y.

L. F. SADDLEMIRE,

Resident Manager.

BONDS

MUNICIPAL

RAILROAD

PUBLIC UTILITY

INDUSTRIAL

Branch of

SADDLEMIRE & CO., Inc.

135 Broadway,

NEW YORK CITY.

We Are Ready

To turn out that job of printing whenever you need it

Our Prices Are Right

TUESDAY, FEBRUARY 12, 1924.
Sun rises, 6:[illegible]; sets, 5:32.
Weather, snow

The Temperature.

The lowest point registered by The Freeman's thermometer last night was 12 degrees. The highest point reached up until noon today was 18 degrees.

Weather Forecast.

Washington, Feb. 12—Eastern New York: Cloudy tonight, probably snow in the interior, slightly colder tonight; Wednesday generally fair, continued cold, fresh northeast, backing to northwest winds, possibly becoming strong.

BUSINESS NOTICES

Dr. Broberg, Graduate Chiropodist and Chiropractor, 65 St. James St., corner Clinton Ave. Hours 10 to 13 and 2 to 5. Phone 764. Lady assistant

Closed and padded moving van. Local and long distance trucking of all kinds. SHELDON TOMPKINS, 32 Clinton avenue. 'Phone 619.

FACTORY MILL ENDS.
Special sale, factory mill ends. DAVID WEIL, 44 Broadway, Bargain House.

The State Window Cleaning Co., 35 Brook street, Kingston, N. Y. We clean everything under the sun. Our work is guaranteed and price reduced. 'Phone 1167-J.

When it's trucking, local or long distance, call 885. FINN'S baggage express, 31 Clifton avenue.

FURNITURE MOVING AND TRUCKING.
Local and long distance. New York trips regularly. Padded van. Telephone 1122-J. Kingston Transfer Company, 769 Broadway. A. Kreisig, proprietor.

MOVING, TRUCKING, EXPRESS.
Local and long distance. Masten & Strubel, 742 Broadway. 'Phone 2212-M.

The Daily Freeman is on sale at the following stands of the Schultz News Agency in New York city:
102 West 42nd street.
42nd street and Park avenue (opposite Grand Central Depot.)
30th street and Broadway (S. W. Corner.)
42nd street and Sixth avenue, (S E. Corner.)

Fuller brushes that are defective will be replaced. E. P. Shea, 656-R.

Chimneys are built of brick because they are fireproof. Why not build your home of brick and make it fireproof. Why not reduce the risk. Ask us. Terry Brothers Co. Tel. 1674.

STORK BROS. TAXI SERVICE.
Day or night. 'Phone 2100.

Wiltwyck Taxi Service will be continued by Mrs. James Miller. Service day or night. Phone 1205. Garage for storage of cars. We do repair work.

Mrs. Salzmann's 100 per cent whole wheat bread at your grocer.

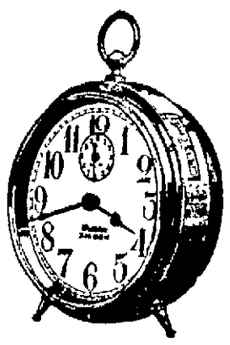

FEBRUARY

You early risers these dark mornings must have a dependable Alarm Clock.

You can depend on the WESTCLOX line from Big Ben or Baby Ben to America to get you up on time. Prices from $1.50 to $4.75.

Cordially yours,

SAFFORD & SCUDDER
JEWELERS
"The House of Lucky Wedding Rings"
310 Wall St., Kingston, N. Y.

Two Games at Armory Soon

Local fandom will see action aplenty on the basketball court this week at the armory, when the Morgenweck combination engages in two struggles. The local outfit is now standing fourth on the list and a win in each of these struggles, will do much in bringing the percentage to within striking distance of the league leaders.

On Wednesday evening, the Trenton galaxy will furnish the opposition. Trenton has been doing remarkably well during the second half of the season and is now standing second. Two former Kingston players will undoubtedly be seen in the visitors line-up, Morris Tome and Eddie Dolan.

If Kingston can win Wednesday evening's game they should be able to take the second game of the week, which occurs on Saturday evening, with the Greenpoint quintet Greenpoint stands last in the league.

One Welfare Measure.

By Telegraph to The Freeman

Albany, Feb. 12—The Republican assembly may join with the Democratic senate in enacting an eight hour day for women and minors in industry, but that, it was said today, will be the only welfare measure recommended by the governor which will pass the lower house.

BUSINESS NOTICES

Leslie Electrical Store, 102½ Broadway. Phone 524-W call me for house wiring and repairing.

The newest and latest on Victor records. Come in and hear them. Kaplan Furniture Co., 14 East Strand. Open evenings

When Taxi or Funeral Car is needed, Phone 17.

NO GREATER
Sentiment for Valentine's Day than to "Say it with Flowers." Valentin Burgevin, Inc

VIRGINIA LOS KAMP
Teacher of voice. Voice trials by appointment. Studios 127 West 78th street, New York city or telephone 753-W, Kingston.

VIOLIN INSTRUCTION.
Competent teaching. Elementary and advanced students. Sevcik method used. Charles W. Brandt, Studio, 134 Downs street. Phone 1328-J.

To Whom It May Concern.

My wife, Marie A Fitzsimmons Wolf, having left my bed and board, I will not be held responsible for any bills contracted by her or any of her family.

(Signed) THOMAS J. WOLF.
February 11, 1924.

L T & J. H. SCHOONMAKER, contractors and builders, jobbing and laying hardwood floors a specialty. 'Phone 1257-M or 287-R.

PAINTING Service that Satisfies FRANK P. MESSINGER, 14 Franklin street. Phone 713.

GENERAL TRUCKING.
Local and Long Distance. If you want service, call 553-R. Mehm Bros., 193 Foxhall avenue

THE GARDEN
May be made more attractive by adding a bird bath sun dial or gazing globe. Prune or trim your trees now. Call 635-W. J. N. Libby, arborist.

Elmer Palen will have 50 head of good second hand horses, matched pairs, single horses and plenty of good farm chunks. All horses will be sold for the high dollar for my sale Tuesday, February 5th. Sale starts 1 o'clock sharp. Private sales every day at 682-684 Broadway, Kingston, N. Y.

SNYDER BROTHERS' EXPRESS.
Phone 737. 628 Broadway. Baggage and delivery service, moving and hauling; local and long distance

Parish Taxi Service. Sedans for funerals and weddings. Phone 20-W.

Scanlon's Taxi Service.
Closed Cars. Day and Night.
Call 1898 or 1149-W.

Dr. Magnus Gross,
Chiropodist.
284-286 Wall street, Tel. 420.
Treats all foot ailments. Open evenings. Sunday by appointment.

EVERYTHING IN THIS SALE IS EIGHMEY MERCHANDISE QUALITY ASSURED.

26 Broadway S. E. Eighmey Down-town

EVERYTHING IN THIS SALE IS EIGHMEY MERCHANDISE QUALITY ASSURED.

Announcing Super-Values in This Great

CLOSING OUT SALE!

TO CLOSE THE ESTATE OF S. E. EIGHMEY ALL MERCHANDISE MUST BE TURNED INTO CASH. Thousands of dollars' worth of High Grade Merchandise to be disposed of At Once in One of the Most Sensational Selling Events in the History of Ulster County.

All Sales Cash. No Goods Exchanged. No Goods on Approval. No Money Refunded.

When possible please Carry Your Smaller Parcels, and we will deliver the large ones.

St. Peter's Teams Are Successful

A large crowd saw the St. Peter's teams add another game to their already stout list of wins. In the preliminary struggle the St. Peter's Juniors downed the Artistics 28 to 10 and in the main game the St. Peter's Lyceum team beat the Studebaker combination 57 to 37.

Thurin and Dolson were the leading scorers in the main event, each making a total of 17 points. Although the St Peter's outfit had a twenty point margin at closing time, the gap was not as distant as this during the entire struggle. In the final minutes of playing the winners rolled up a large score. At half time the score was in St Peter's favor, 29 to 21. Immediately after the final half was commenced the automobile named quintet spurted and brought the score to close standing.

The scores:

St. Peter's.

	F.G.	F.P.	Tot.
Koenig, rf	3	0	6
A Murphy, lf	6	1	13
Bruck, c	6	1	13
Wenzel, rg	3	2	8
Thurin, lg	6	5	17
Totals	24	9	57

Studebakers.

	F.G.	F.P.	Tot.
Dolson, rf	7	3	17
Culloton, rf	2	1	5
F. Murphy, c	3	1	7
Stils, lg	1	0	2
Shultis rg	1	1	3
Robinson, rg	1	1	3
Totals	15	7	37

Score at end of first half St. Peter's 29, Studebakers 21. Fouls committed, St Peter's 22; Studebakers 24. Referee—C. Husta.

St. Peter's Jrs.

	F.G.	F.P.	Tot.
V. Rice, f	3	2	8
W. Rice, f	3	0	6
Disch, c	3	1	7
P. Bruck, c	1	1	3
C Bruck	1	0	2
S. Connelly, g	1	0	2
Roosa, g	0	0	0
Totals	12	4	28

Artistics.

	F.G.	F.P.	Tot.
J. Connelly, f	1	1	3
Jones, f	0	0	0
Williams, c	2	1	5
Manning, g	0	1	1
Freer, g	0	1	1
Totals	3	4	10

Score at end of first half, St. Peter's 20; Artistics 4. Fouls committed, St Peter's 15, Artistics 18. Referee—Wenzel.

Kingston at Poughkeepsie.

This evening at Columbus Institute, Poughkeepsie, the Kingston Metropolitan League team with Borgman in its line-up will play the St. Mary's team of Poughkeepsie.

Borgman Leads League Scorers

His Stellar Playing Responsible For Paterson's Success—C. Husta Second on List—Morgenweck Suspends Campbell.

Trenton was knocked out of its hold on first place, by losing at home to the fast flying Paterson Legionaires. As this was the second time this feat was accomplished this season, last year's champions gave every evidence that they will be a decidedly strong factor in determining the leadership at the end of the second half. This game marked the second road game in less than a week won by the Legionaires. Unquestionably the great form Benny Borgman is showing of late has been greatly responsible for the spurt of the Paterson champs, coupled with the consistent support of his teammates. With Borgman and Dreyfus among the first ten point scorers, the Paterson crew has a punch of no mean size. Little Benny has a safe lead for point scoring honors, leading in both field goals and fouls, for an average of over 11 points per game.

Trenton, although beaten, is but a game behind in second place, which the Bengal Tigers now jointly occupy with Brooklyn. Both these teams have been playing consistently and are just as liable to step out in the van, if Paterson even stumbles momentarily.

Last week Brooklyn won its only game against Greenpoint. Kingston and Yonkers broke even in their pair of settos, while Greenpoint, in addition to losing a tough battle to Paterson also dropped one to Brooklyn.

This week Paterson plays Trenton at home and Brooklyn at Prospect Hall, while Kingston undertakes the hard task of playing two sets of games with Trenton and Greenpoint on the road and at home. Brooklyn will travel to Yonkers on Saturday, so all in all after this week is over, one or more clubs will either be hopelessly out of the running, or else the entire bunch, with one exception, will be stepping close behind the pacemakers.

Manager Morgenweck of Kingston has suspended Jimmy Campbell indefinitely for indifferent playing.

Standing of Clubs.

	W.	L.	Pct.
Paterson	7	4	.636
Trenton	6	5	.545
Brooklyn	6	5	.545
Kingston	6	6	.500
Yonkers	5	6	.455
Greenpoint	4	8	.333

First Ten Point Scorers.

	Games	G.	F.	Tot.
Borgman, Paterson	11	29	66	124
C. Husta, Kingston	12	26	42	94
Brennan, Brooklyn	10	28	31	87
Eggerts, Greenpoint	11	22	25	69
Carey, Greenpoint	12	24	20	68
Banks, Brooklyn	10	23	20	66
Meehan, Trenton	8	12	40	64
C. Powers, Kingston	11	17	27	61
Riconda, Greenpoint	10	9	43	61
Dreyfus, Paterson	11	17	26	60
White, Yonkers	8	18	24	60

Schedule for Week.

Wednesday, February 13—Trenton at Kingston.

Friday, February 15.—Kingston at Trenton.

Saturday, February 16.—Greenpoint at Kingston; Trenton at Paterson; Brooklyn at Yonkers.

Sunday, February 17.—Kingston at Greenpoint; Paterson at Brooklyn.

Wetmore's "Party" Tonight.

This evening at Friedman's farm at Highland a program of speeches, vaudeville acts, bouting bouts and other athletic contests will be staged by Freddie Wetmore of Poughkeepsie. It is expected that at this meeting "Freddie" will announce his plans for the erection of a new baseball park at Arlington. It is the intention of Wetmore to again manage a baseball team and it is expected that he will build up a strong club.

Dairy League Radio Talks.

Rush F. Lewis, the "Billy Sunday" of the Dairymen's League, will give a radio talk, "Saving the Dairy Industry," from WGY, the General Electric Company's broadcasting station at Schenectady, on Friday evening, February 15, 7:30 o'clock. G. W. Slocum, President of the Dairymen's League Cooperative Association, Inc., will deliver a radio address from WGY on February 22, at 7:30 o'clock.

Last Night's Fight Results

By Telegraph to The Freeman.

Buffalo—Frankie Schoell, Buffalo, defeated Billy Shade, California, six rounds. Harry Cook, Buffalo, defeated Canastota Bob, Syracuse, six rounds. Pat Mills, Ireland, defeated Teddie Meyers, Buffalo, six rounds. Willie Herman, Buffalo, and Lake Carr, Buffalo, box six rounds draw. Bob Williams, Buffalo, defeated Osk Till, Syracuse six rounds. Louis Stegmeier, Buffalo, defeated Carl Smith, Rochester six rounds.

Pittsburgh—Mike Moran and Tony Norman, both of Pittsburgh, drew 10 rounds.

Harrisburg—Johnny Hayes of Philadelphia, defeated Pete Hasic of Steelton, Pa., 10 rounds; Sammy Schiff, Philadelphia, and Johnny Fone, of Trenton, N. J., drew 8 rounds.

Philadelphia—Nate Goldman, Philadelphia, outpointed Ted Marchant, England, 10 rounds. Benny Bass, Philadelphia, knocked out Jack Lester, Reading, Tommy Farley, Atlantic City, outpointed Victor Murphy, Philadelphia 4 rounds; Artie Mandat, Philadelphia, defeated Johnny Ray, Atlantic City, 4 rounds.

Scranton—Willie Kelley, Scranton, knocked out Joe Huck, Philadelphia, 2 rounds; George Russell, Philadelphia, knocked out Carl Dietz, Jamestown, N. Y., 2 rounds.

Canton—Jack Britton outpointed Johnny Karr, Cleveland, 10 rounds.

East Chicago—Ernie Goozeman, Milwaukee, feather-weight, defeated Eddie Shea, Chicago, 10 rounds; Mickey Kramer, St. Louis beat Steve Adams, South Chicago, 8 rounds; Conny Curry, Sioux City, Iowa, shaded Joe Scully, South Chicago, 8 rounds; Jack Kane, Chicago, defeated Jimmy Muzzy, Milwaukee, 8 rounds.

Detroit—Bob Sage Detroit knocked out Tommy Burns, Minneapolis, in first round.

Jackie Nichols beat Walter Grayjack in ten rounds

Chicago Bankers Called in Oil Land Inquiry.

F. O. Wetmore and M. A. Traylor

Melvin A. Traylor, president of the First Trust and Savings Bank of Chicago, and Frank O. Wetmore, president of the First National Bank of Chicago, have been summoned as witnesses in the Senate's investigation into the scandal surrounding the oil land leases.

Bald Head Tattooed.

Tattooing in red and blue entirely covered the bald head of a man who appeared in a London police court recently.

BASKETBALL

METROPOLITAN LEAGUE

Wednesday Evg., Feb. 13, State Armory

Trenton vs. Kingston

ADMISSION 55c
RESERVED SEATS 30c

DANCING AFTER THE GAME.

New Auditorium Theatre

MAT., 2:30; EVE., 7 & 9. Admission—Children, 17c; Adults, 22c
Weekday Matinee—Ladies and Children, 10c;
Saturday and Holiday Same as Evening.

TODAY—J. WARREN KERRIGAN and SYLVIA BREAMER in

"THE GIRL OF THE GOLDEN WEST"

9th Episode "Steel Trail." Fox News.

Tomorrow—Barbara La Mar in "Trifling Women."

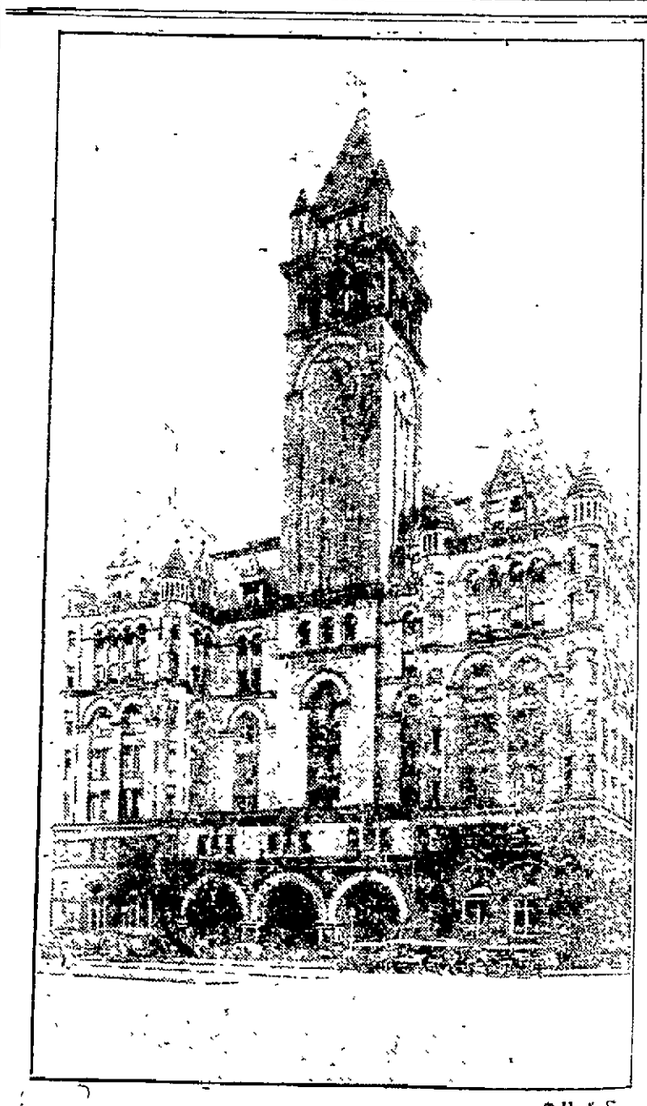

© H. & E.

WHERE PROSPERITY MAKES ITSELF FELT

THE POST OFFICE DEPARTMENT

The headquarters of our great postal system are located in this building on Pennsylvania avenue, Washington, D. C. Long before official reports on the condition of business in all sections of the country can be prepared and forwarded to Washington, the Post Office Department knows exactly what is going on. Prosperity is instantly reflected, to an amazing degree, in postal receipts, and urgent requests for additional carriers and clerks. Never before was the postal service called upon to perform such a tremendous task as that of the holiday season recently passed, and the rush of business has continued to the present time, indicating unprecedented national prosperity. This mammoth service is under the direction of Postmaster General Harry New, formerly a senator from Indiana, and one of those most intimately acquainted with the late President Harding.

New Lines—

Our stock is now complete on

SHACKLE BOLTS
PISTON PINS
PISTON RINGS
SPRINGS
MAIN AND CONNECTING ROD BEARINGS
CONNECTING ROD BOLTS
NUTS AND SHIMS
AXLES AND DRIVE SHAFTS

We carry complete lines of above for all makes of cars.

M. H. HERZOG

332 WALL ST., - - - - KINGSTON, N. Y.
Phone 134.

Tire Clearance Sale

Of all stock on hand at prices never before heard of, all cords in Goodrich, Silvertown, Miller, Goodyear, Fisk, Firestone, U. S. Royal.

31 x 4 ..... $16.00
32 x 4 ..... $17.50
32 x 4½ $21.25
33 x 4½ $21.75
34 x 4½ $22.75
33 x 5 ..... $26.50
35 x 5 ..... $28.50

We also have a few makes in all sizes at prices below cost. Now is your time to buy while they last.

SUTLIFF Inc.

B'way at Albany Ave.

Tours For Teachers.

A special credit payment plan, which was arranged through the efforts of L. W. Boley, tour manager, for the European and California Canadian Rockies Tours, to be conducted this summer under the auspices of the New cork City Teachers' Association, is considered by Hugh C. Laughlin, president of the association and principal of Public School No. 57, 180th street and Crotona avenue, Bronx, N. Y., as one of the leading features of the work which the association is doing to promote education by travel. Copies of the itineraries, the prices, and details of the credit payment plan can be had by written communication with Hugh C. Laughlin, at his school address, Public School No. 57, 180th street and Crotona avenue, Bronx, N. Y.